

PLAN VIEW

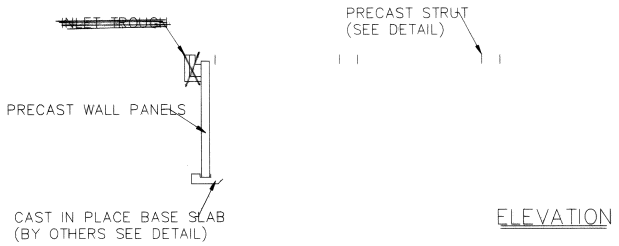

ELEVATION

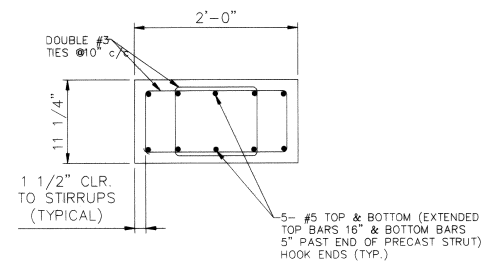
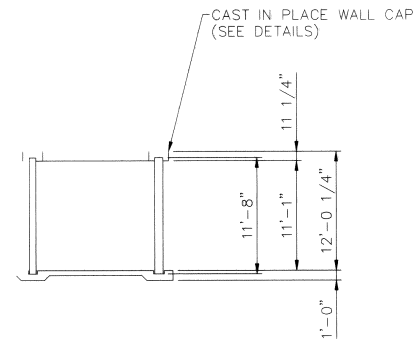

PRECAST STRUT REINFORCEMENT DETAIL

NOTE: PLEASE VERIFY ALL PIPE TYPE, SIZE, LOCATION, AND ELEVATION

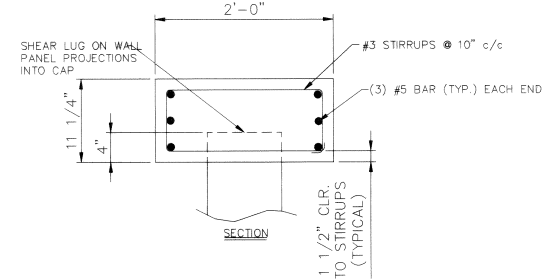

CAST IN PLACE WALL CAP REINFORCEMENT  
LAP LENGTH FOR SPLICES #5 BARS -----26"

LOCATION OF SPLICES TO BE STAGGERED SO THAT ALL BARS ARE NOT SPLICED AT THE SAME LOCATION

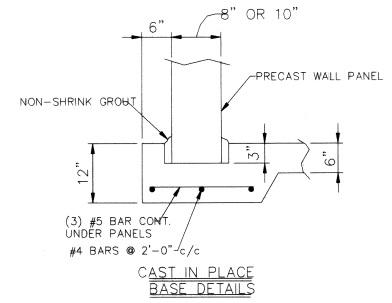

GENERAL NOTES		
1) CONCRETE: 5,000 P.S.I. @ 28 DAYS		
2) ALL REBAR TO BE GRADE 60		
3) ALL PIPING & EQUIPMENT BY OTHERS		
NO.	REVISIONS	DATE
<b>UNITED PRECAST INC.</b> P.O. BOX 991 MT. VERNON, OHIO 43050 TEL: (614) 393-1121 FAX: (614) 392-9708		
SPO# 3619		
CUSTOMER: AMERICAN WASTEWATER INDUSTRIES		
PROJECT: TARTAN FIELDS GOLF CLUB		
DETAIL: AERATION TANK / SLUDGE HOLDING TANK		
DRAWN: C.L.A.	SHEET NO.	
DATE: JUNE 1997	1 OF 7	
SCALE: DO NOT SCALE		

#3 SINGLE LEG STIRRUPS @ 4" c/c IN TOP 4'-0" OF CENTER RIB (ALTERNATE EACH SIDE OF CENTER BAR)

(3) #6 BARS E.F. BROOM SIDE

SECTION AA

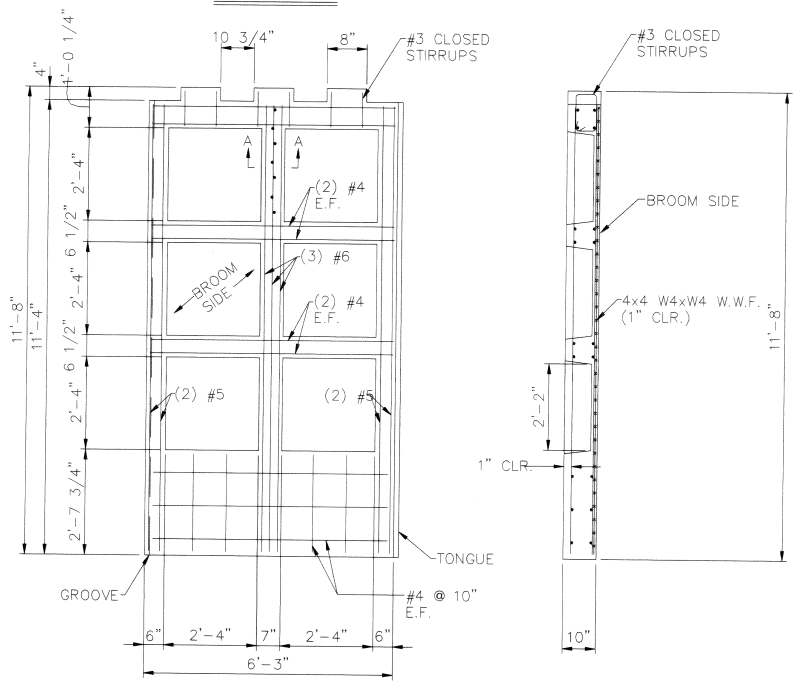

EXTERIOR WALL PANEL DETAILS

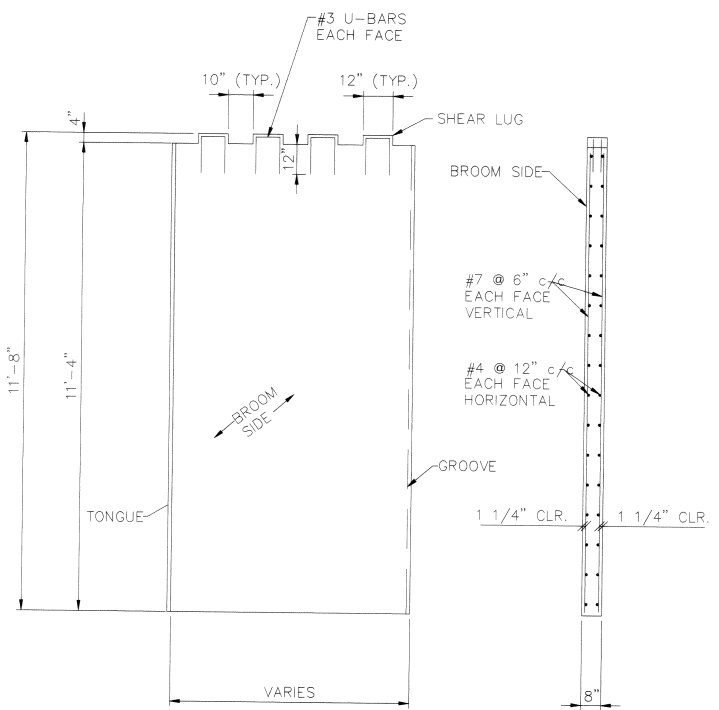

INTERIOR WALL PANEL DETAILS

GENERAL NOTES

- 1) CONCRETE: 5,000 P.S.I. @ 28 DAYS
- 2) ALL REBAR TO BE GRADE 60
- 3) ALL PIPING & EQUIPMENT BY OTHERS

NO.	REVISIONS	DATE

UNITED PRECAST INC.  
 P.O. BOX 991  
 MT. VERNON, OHIO 43050  
 TEL: (614) 393-1121  
 FAX: (614) 392-9708

SPO# 3619

CUSTOMER:  
 AMERICAN WASTEWATER INDUSTRIES

PROJECT:  
 TARTAN FIELDS GOLF CLUB

DETAIL:  
 AERATION TANK / SLUDGE HOLDING TANK

DRAWN: C.L.A.	SHEET NO.
DATE: JUNE 1997	2 OF 7
SCALE: DO NOT SCALE	

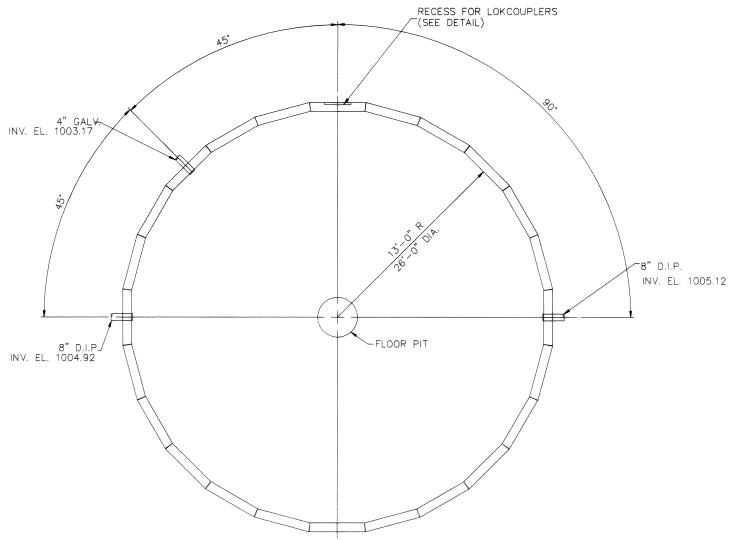

PLAN VIEW

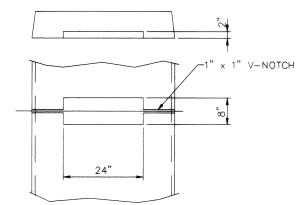
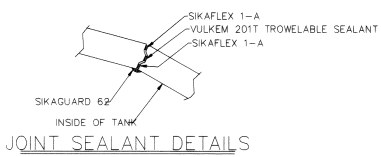

RECESS FOR LOKCOUPLERS DETAIL  
NOTE: ALL RECESSES AT CABLE LOCATIONS

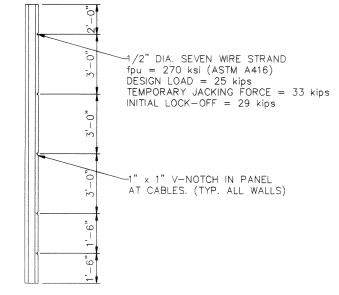

PRECAST WALL PANEL DETAIL

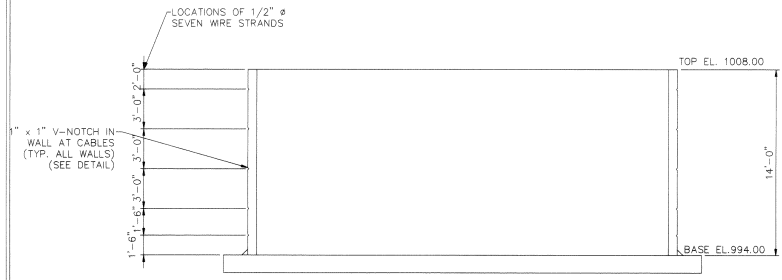

ELEVATION

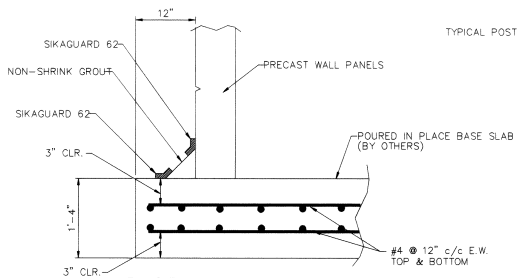

BASE SEALANT DETAILS

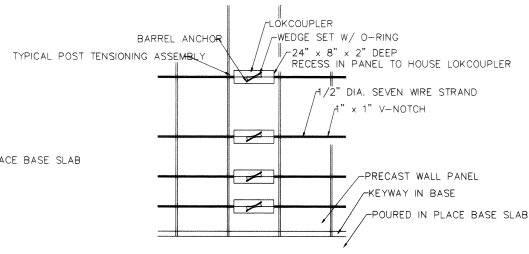

NOTES:

- AFTER CABLES ARE POST TENSIONED, HARDWARE TO BE THOROUGHLY CLEANED AND COATED WITH KOPPERS 300M COAL TAR EPOXY, THEN RECESS FILLED WITH GUNNITE
- FOR ABOVE GRADE APPLICATIONS, A UV PROTECTIVE COVERING WILL BE INSTALLED OVER ALL SLAB RECESSES.

GENERAL NOTES

UNITED PRECAST INC.  
P.O. BOX 991  
MT. VERNON, OHIO 43050  
TEL: (614) 393-1121  
FAX: (614) 392-9708

SPO#  
CUSTOMER:

PROJECT: TARTAN FIELDS GOLF CLUB  
DETAIL: CLARIFIER #1 DETAILS

DRAWN: G.W.D. SHEET NO. 3 OF 7  
DATE: AUG. 1997  
SCALE: DO NOT SCALE

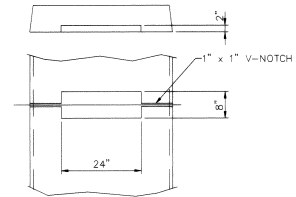
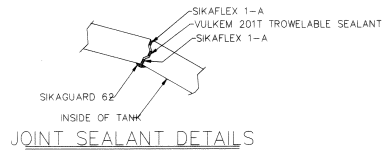

NOTE: ALL RECESSES AT CABLE LOCATIONS

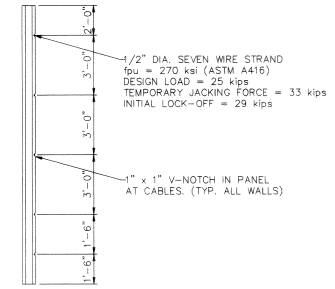

PRECAST WALL PANEL DETAIL

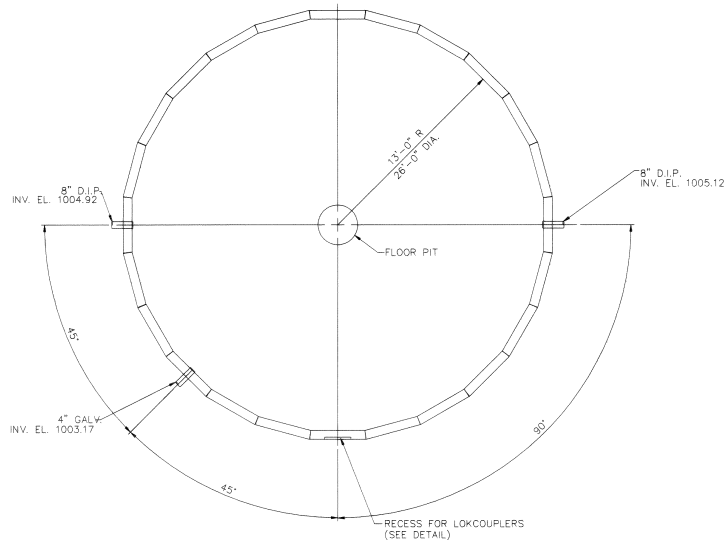

PLAN VIEW

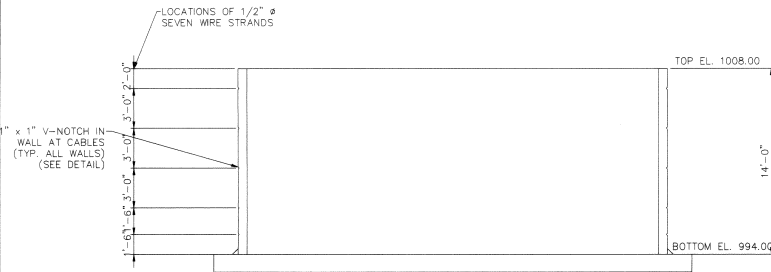

ELEVATION

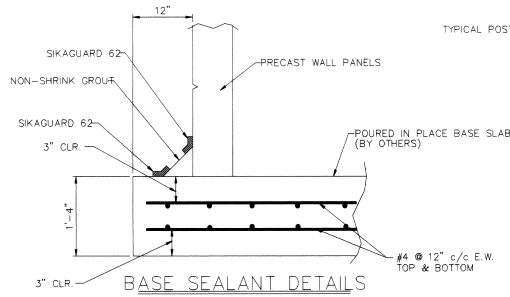

BASE SEALANT DETAILS

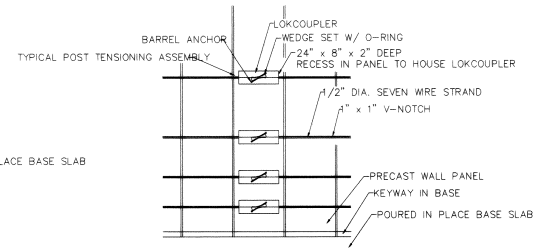

POST TENSIONING DETAILS

- NOTES:
- AFTER CABLES ARE POST TENSIONED, HARDWARE TO BE THOROUGHLY CLEANED AND COATED WITH KOPPERS 300M COAL TAR EPOXY, THEN RECESS FILLED WITH GUNNITE
  - FOR ABOVE GRADE APPLICATIONS, A UV PROTECTIVE COVERING WILL BE INSTALLED OVER ALL SLAB RECESSES

GENERAL NOTES

NO.	REVISIONS	DATE

UNITED PRECAST INC.  
P.O. BOX 991  
MT. VERNON, OHIO 43050  
TEL: (614) 393-1121  
FAX: (614) 392-9708

SPO#

CUSTOMER:

PROJECT: TARTAN FIELDS GOLF CLUB

DETAIL: CLARIFIER #2 DETAILS

DRAWN: G.W.D. SHEET NO.

DATE: AUG. 1997 4 OF 7

SCALE: DO NOT SCALE

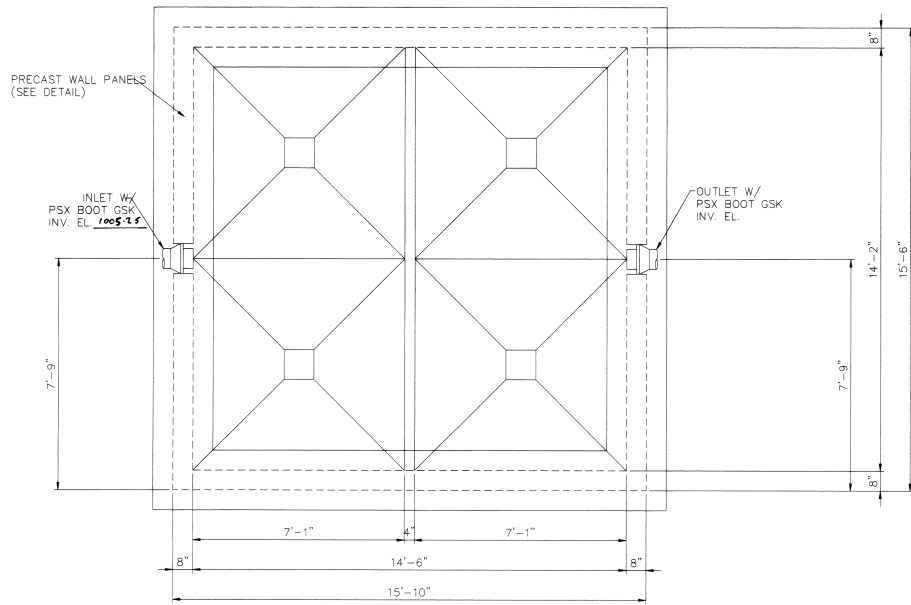

PLAN VIEW

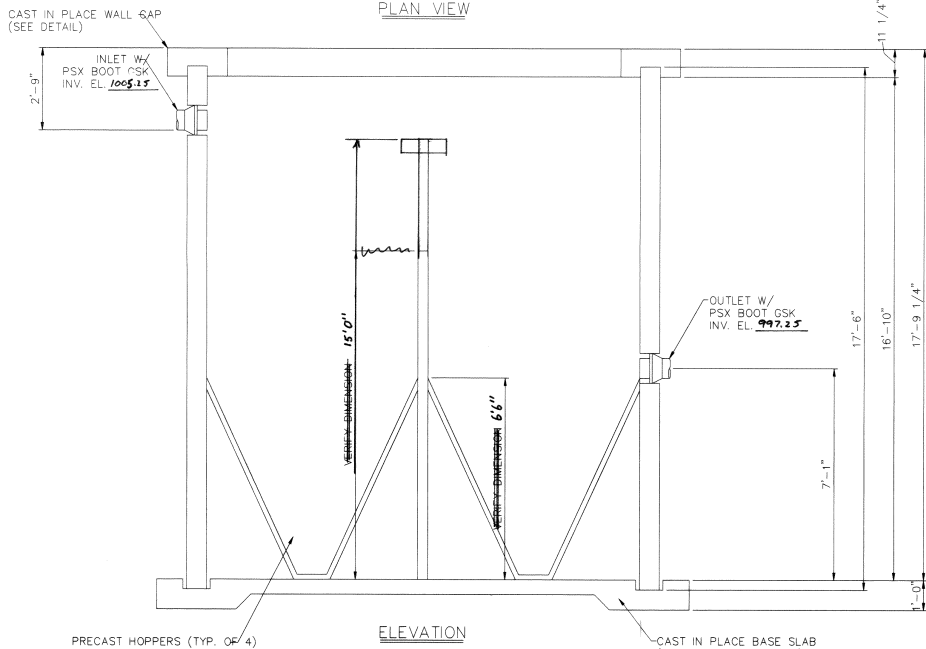

ELEVATION

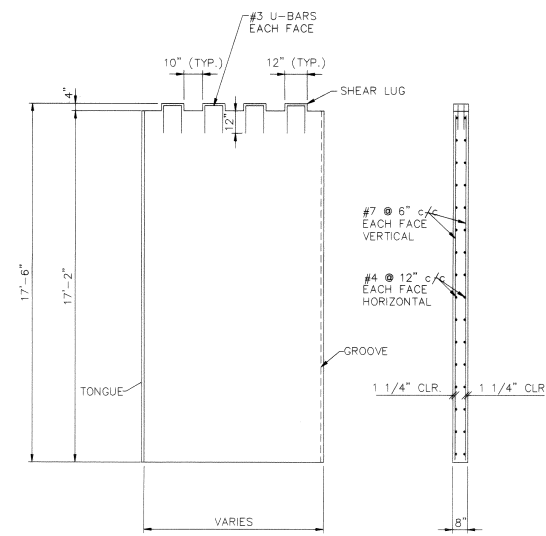

TYPICAL WALL PANEL DETAILS

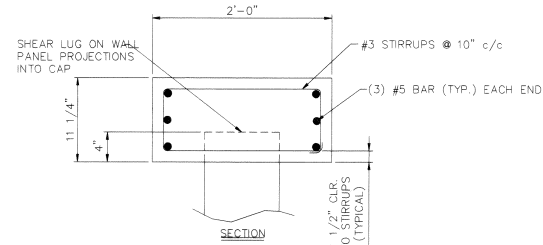

CAST IN PLACE WALL CAP REINFORCEMENT

LAP LENGTH FOR SPLICES  
#5 BARS ----- 26"

LOCATION OF SPLICES TO BE STAGGERED SO THAT ALL BARS ARE NOT SPLICED AT THE SAME LOCATION

NOTE: PLEASE VERIFY ALL PIPE TYPE, SIZE, LOCATION, AND ELEVATION

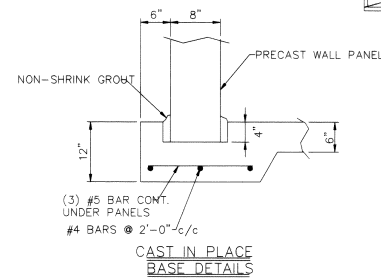

CAST IN PLACE BASE DETAILS

GENERAL NOTES

- 1) CONCRETE: 5,000 P.S.I. @ 28 DAYS
- 2) ALL REBAR TO BE GRADE 60
- 3) ALL PIPING & EQUIPMENT BY OTHERS

NO.	REVISIONS	DATE

UNITED PRECAST INC.  
P.O. BOX 991  
MT. VERNON, OHIO 43050  
TEL: (614) 393-1121  
FAX: (614) 392-9708

SPO#  
CUSTOMER:

PROJECT: TARTAN FIELDS GOLF CLUB  
DETAIL: Filter cells only  
TERTIARY FILTERS

DRAWN: C.L.A. SHEET NO.  
DATE: JUNE 1997 5 OF 7  
SCALE: NOT TO SCALE

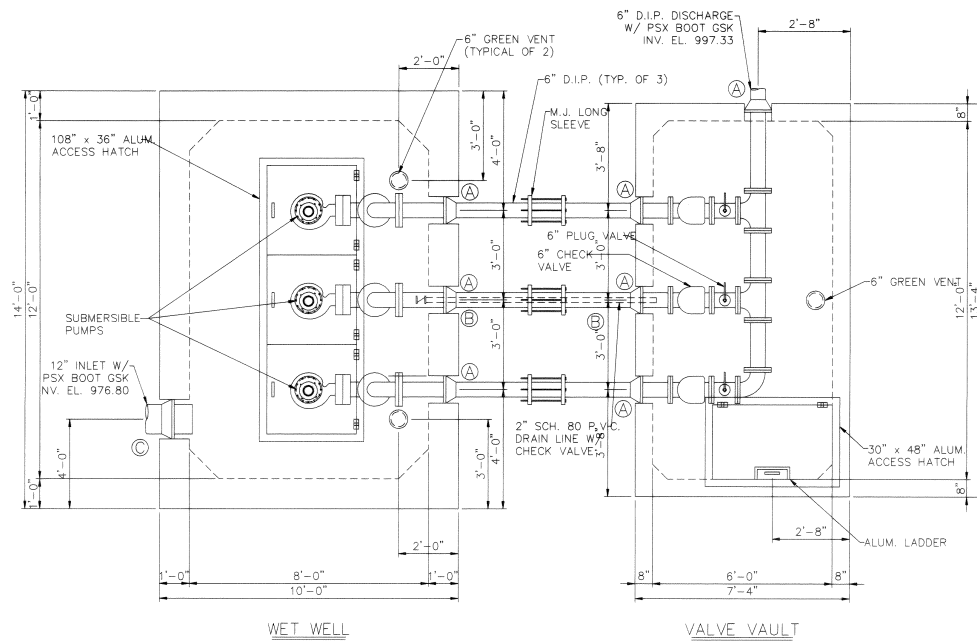

PLAN VIEW

WET WELL SCHEDULE

LOCATION	HORIZONTAL REINFORCING				"h"
	"A" BARS	"B" BARS	"C" BARS	"D" BARS	
TOP 1/3	#5 @ 6"	#5 @ 12"	#5 @ 12"	#4 @ 12"	12"
MID 1/3	#7 @ 6"	#5 @ 6"	#5 @ 6"	#5 @ 12"	12"
LOW 1/3	#8 @ 5"	#6 @ 5"	#6 @ 6"	#6 @ 12"	24"

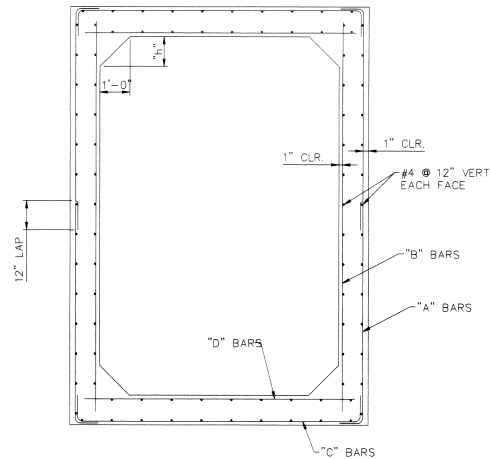

WET WELL WALL REINFORCING DETAILS

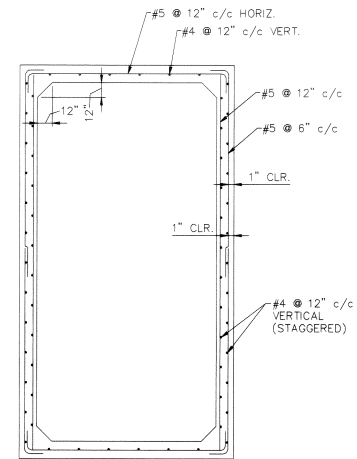

VALVE VAULT

GENERAL NOTES

- 1) CONCRETE: 5,000 P.S.I. @ 28 DAYS
- 2) ALL REBAR TO BE GRADE 60

NO.	REVISIONS	DATE

UNITED PRECAST INC.  
 P.O. BOX 991  
 MT. VERNON, OHIO 43050  
 TEL: (614) 393-1121  
 FAX: (614) 392-9708

SPO# 3619

CUSTOMER:  
 AMERICAN WASTEWATER INDUSTRIES

PROJECT:  
 TARTAN FIELDS GOLF CLUB  
 DETAIL:  
 TRIPLEX PUMP STATION DETAILS

DRAWN: C.L.A.	SHEET NO.
DATE: JUNE 1997	6 OF 7
SCALE: NOT TO SCALE	

GENERAL NOTES

- 1) CONCRETE: 5,000 P.S.I. @ 28 DAYS
- 2) ALL REBAR TO BE GRADE 60

NO.	REVISIONS	DATE

UNITED PRECAST INC.  
 P.O. BOX 991  
 MT. VERNON, OHIO 43050  
 TEL: (614) 393-1121  
 FAX: (614) 392-9708

SPO# 3619

CUSTOMER:  
 AMERICAN WASTEWATER INDUSTRIES

PROJECT:  
 TARTAN FIELDS GOLF CLUB  
 DETAIL:  
 TRIPLEX PUMP STATION DETAILS

DRAWN: C.L.A.	SHEET NO.
DATE: JUNE 1997	7 OF 7
SCALE: NOT TO SCALE	

WET WELL WEIGHTS:  
 BASE SECT. A: 35,700#  
 SECTION B: 20,700#  
 SECTION C: 13,800#  
 SECTION D: 13,800#  
 SECTION E: 20,700#  
 SECTION F: 20,700#  
 SECTION G: 20,700#  
 SECTION H: 20,700#  
 SECTION I: 20,700#  
 SECTION J: 20,700#  
 SECTION K: 20,700#  
 SECTION L: 20,700#  
 SECTION M: 20,700#  
 SECTION N: 10,900#  
 TOP SLAB: 21,000#

VALVE VAULT WEIGHTS:  
 BASE SECT. A: 21,600#  
 SECTION B: 17,200#  
 SECTION C: 9,500#

VALVE VAULT HOLE LOCATIONS

- A. (4 EA.) 11" HOLES 1'-9 1/2" UP F.O.B. SECT. A (11Y PSX GSK)
- B. 4" HOLE 9" UP F.O.B. SECT. A (NO GSK)

VERIFY INLET PIPE TYPE,  
 SIZE, LOCATION, & ELEVATION

FLOAT SCHEDULE	
PUMPS OFF EL.	969.09
PUMP 1 ON EL.	973.07
PUMP 2 ON EL.	973.57
PUMP 3 ON EL.	974.07
HIGH WATER ALARM EL.	974.57

WET WELL HOLE LOCATIONS

- A. (3 EA.) 11" HOLES 1'-4" UP F.O.B. SECT. L (11Y PSX GSK)
- B. 4" HOLE 5" UP F.O.B. SECT. L (NO GSK)
- C. 16" HOLE 11" UP F.O.B. SECT. E (16A PSX GSK)

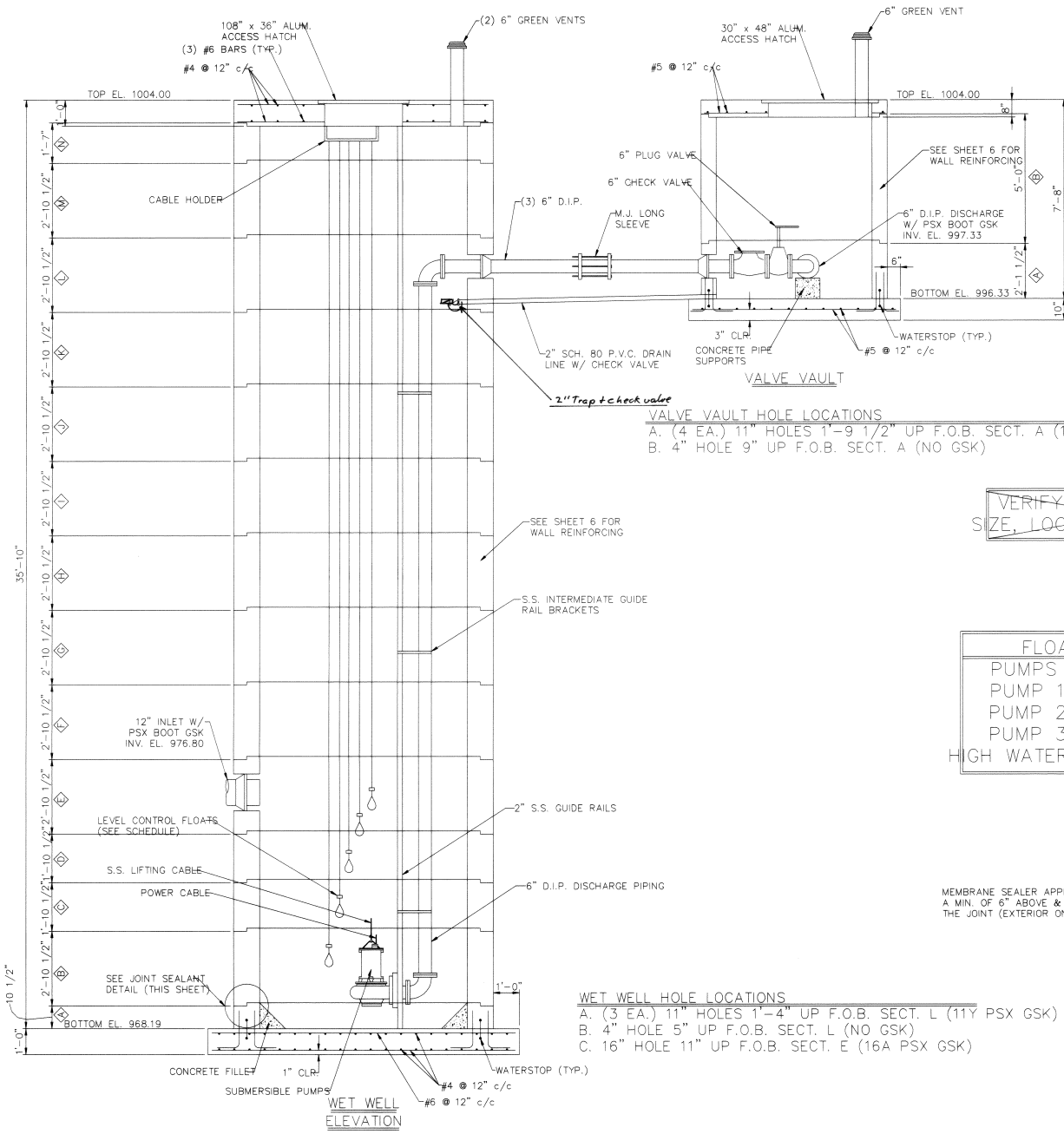
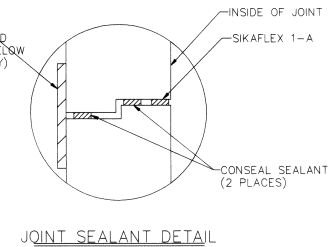

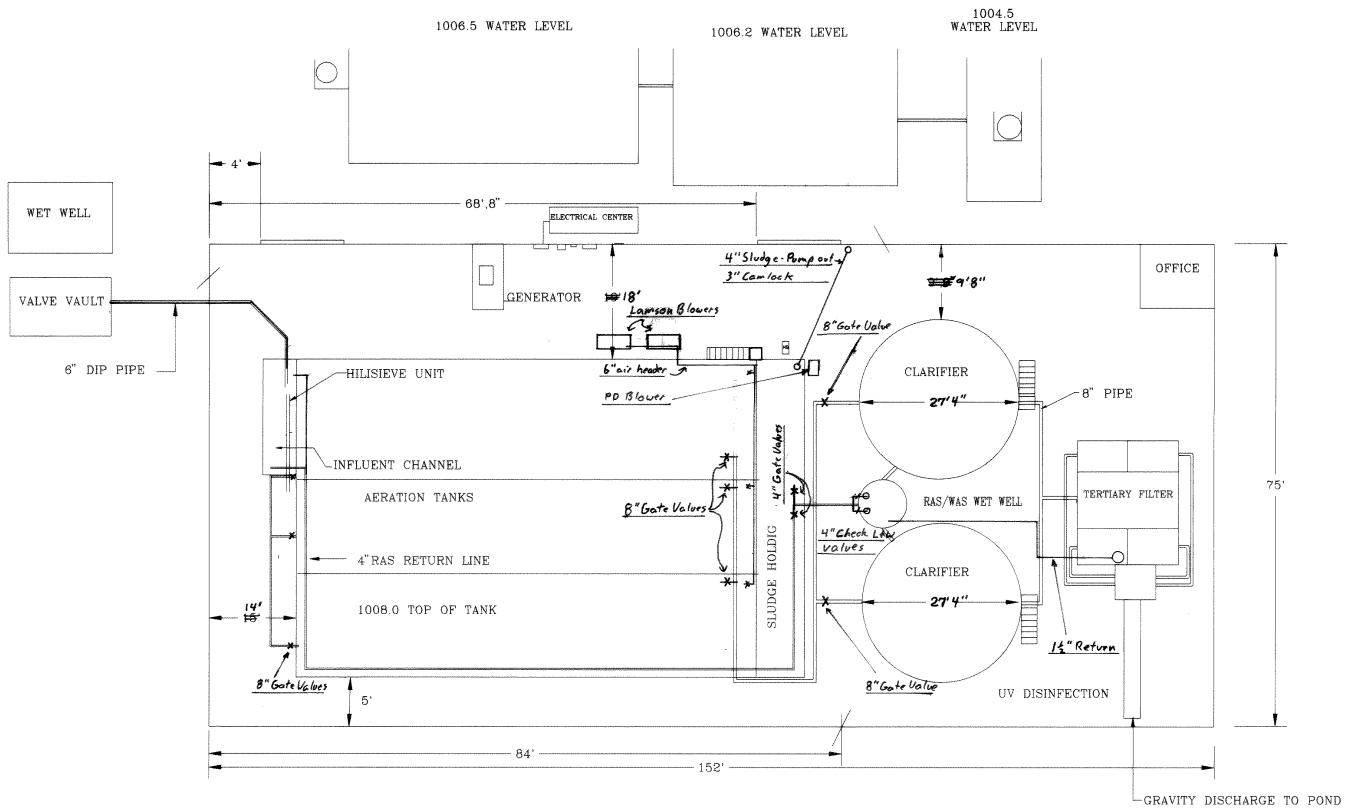

AWI	AMERICAN WASTEWATER INDUSTRIES 106 ARNDT.CT FAIRFIELD OHIO 45014
TARTAN FIELDS PROJECT <i>Piping layout plan</i>	



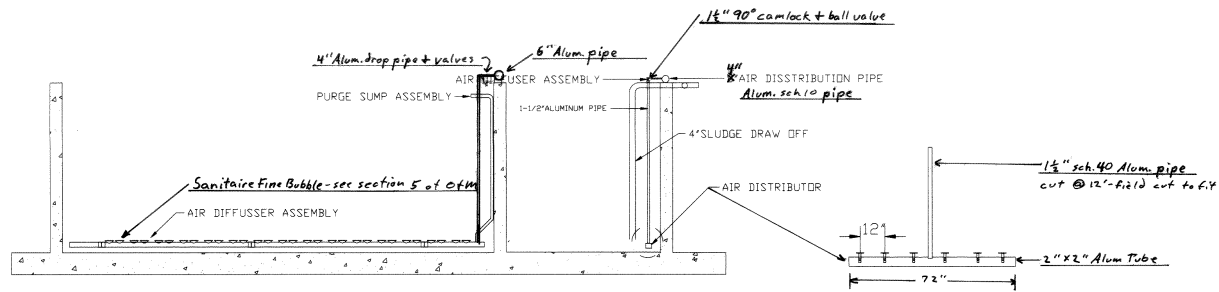
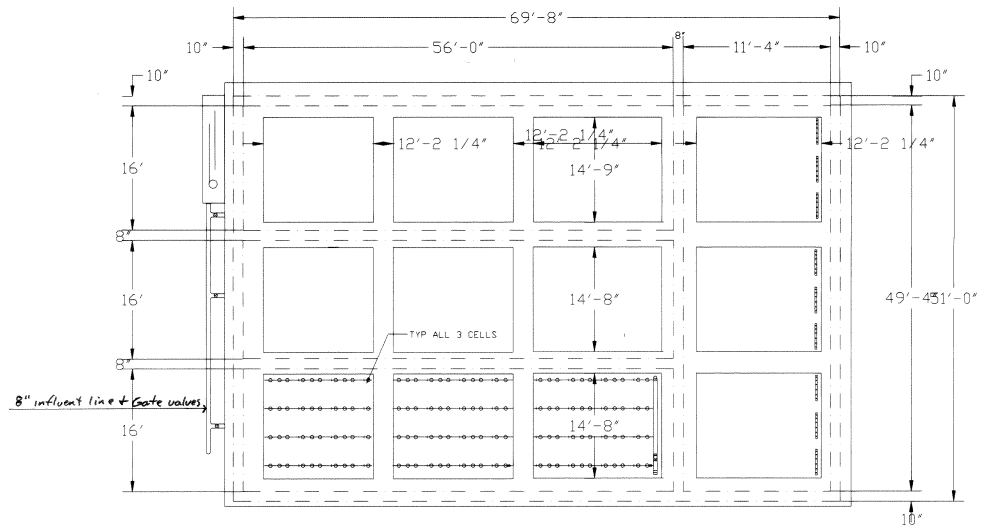

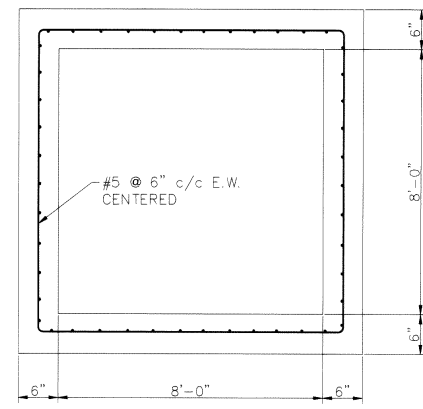
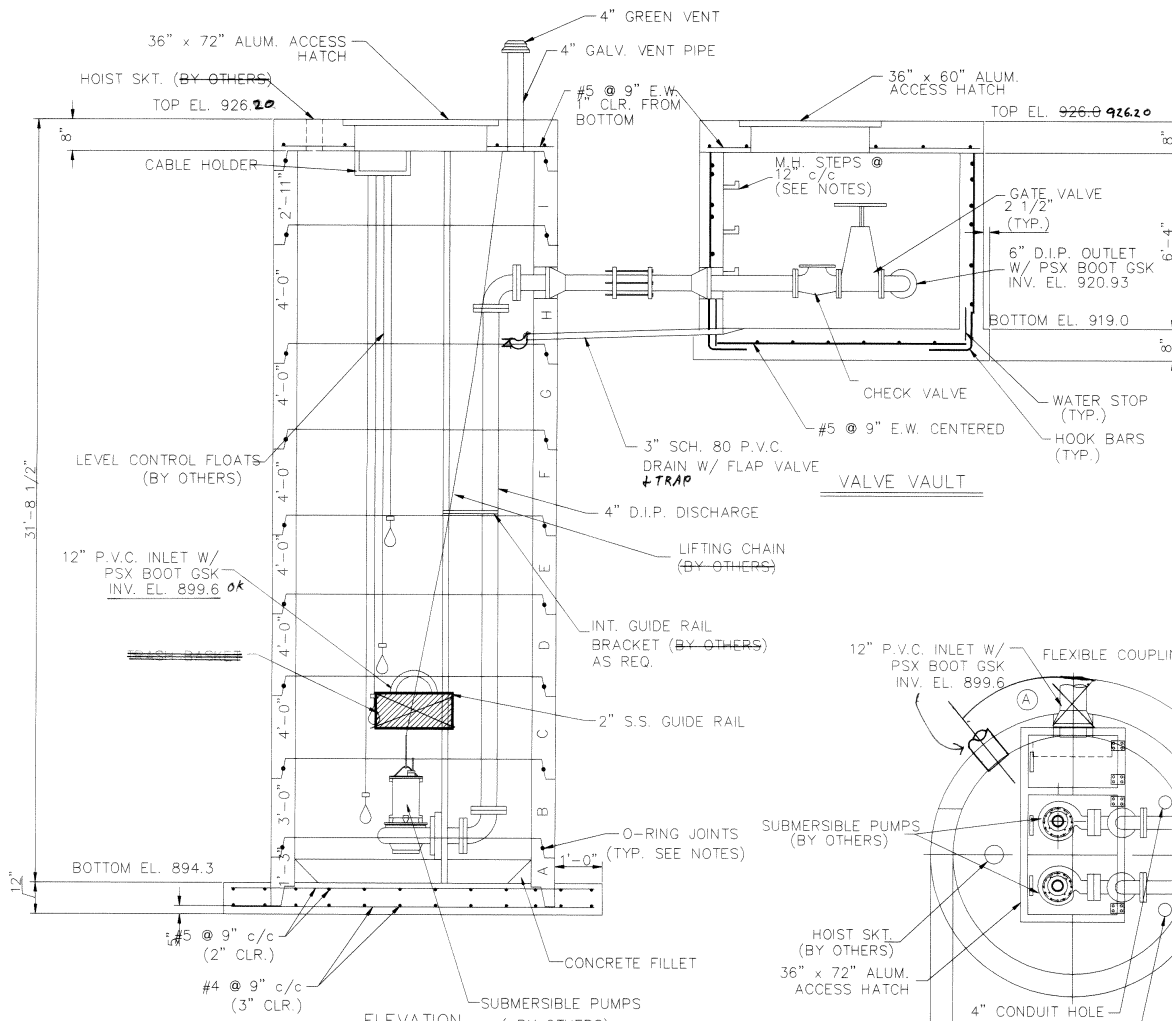

**VALVE VAULT**

**STEEL LAYOUT  
VALVE VAULT**

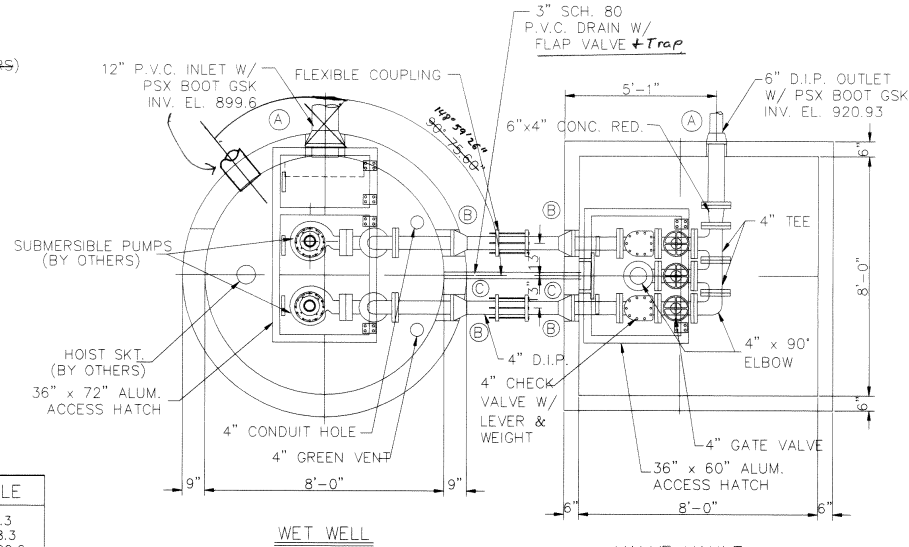

**WET WELL**

**VALVE VAULT**

**PLAN VIEW**

**WETWELL**

**ELEVATION  
WET WELL**

**FLOAT SCHEDULE**

PUMPS OFF EL. 896.3
LEAD PUMPS EL. 898.3
LAG PUMPS ON EL. 899.0
HIGH WATER ALARM EL. 898.8

**WEIGHTS**

SECT. A = 21,500 LBS.	SECT. F = 12,400 LBS.
SECT. B = 9,300 LBS.	SECT. G = 12,400 LBS.
SECT. C = 12,400 LBS.	SECT. H = 12,400 LBS.
SECT. D = 12,400 LBS.	SECT. I = 9,052 LBS.
SECT. E = 12,400 LBS.	TOP = 7100 LBS.

**WEIGHTS**

SECT. A = 25,100 LBS.
TOP = 8100 LBS.

**GENERAL NOTES**

- 1) BARREL SECTIONS PER ASTM C-478
- 2) O-RING JOINTS PER ASTM C-443
- 3) STEPS: REINFORCED POLYPROPYLENE PLASTIC AS MANUFACTURED BY M.A. INDUSTRIES INC. (MODEL NO. PS-4PF)

NO.	REVISIONS	DATE

**UNITED PRECAST INC.**  
P.O. BOX 991  
MT. VERNON, OHIO 43050  
TEL: (614) 393-1121  
FAX: (614) 392-9708

SPO#3619

CUSTOMER:  
A.W.I.

PROJECT:  
TARTAN FIELD & CONCORD RD.  
DETAIL: PUMP STATION DETAIL

DRAWN: G.W.D.	SHEET NO.
DATE: AUG. 1997	1 OF 1
SCALE: NOT TO SCALE	

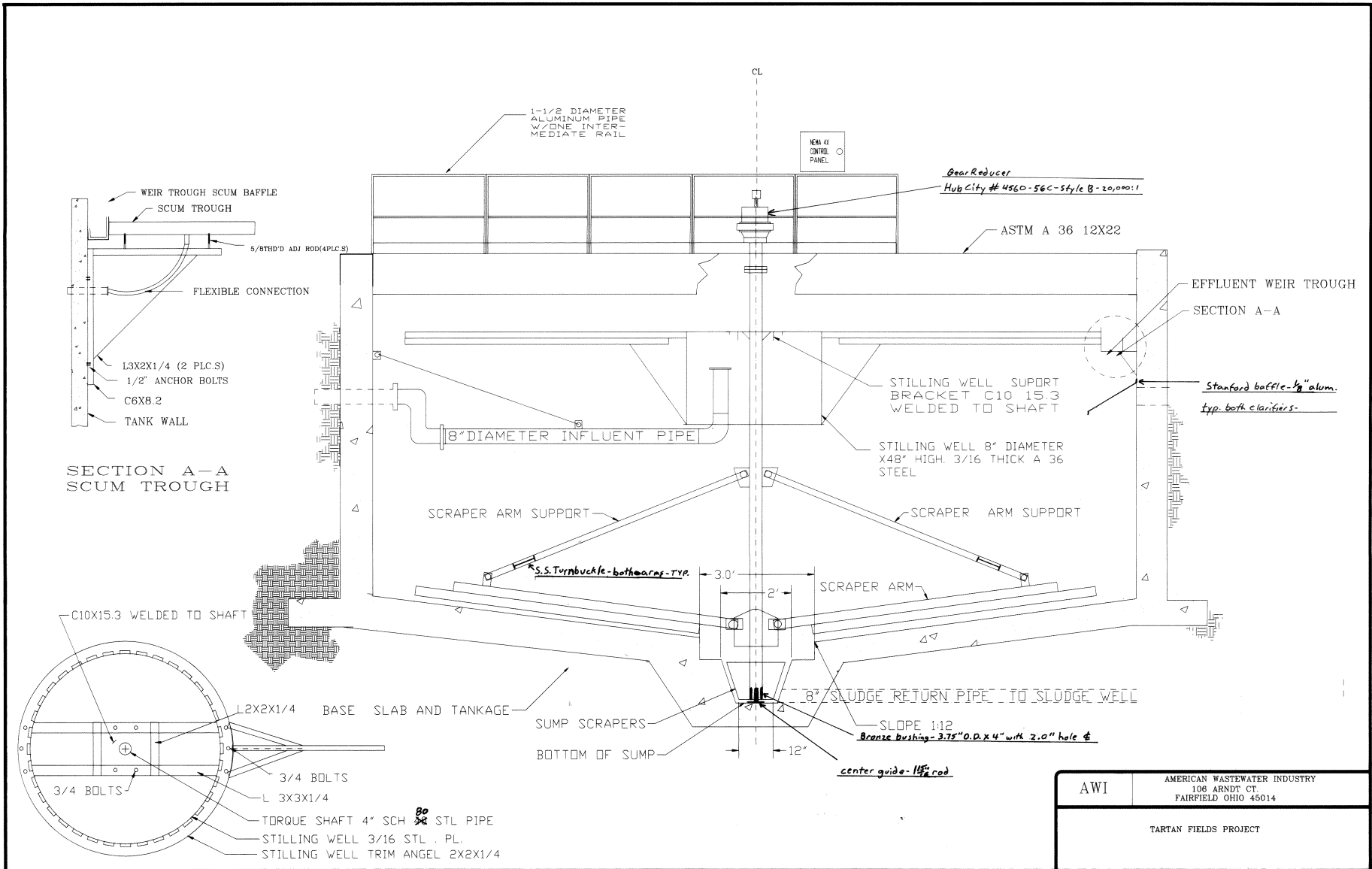

AWI	AMERICAN WASTEWATER INDUSTRY 108 ARNDT CT. FAIRFIELD OHIO 45014
TARTAN FIELDS PROJECT	

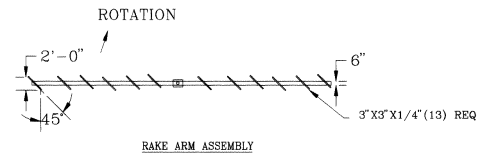
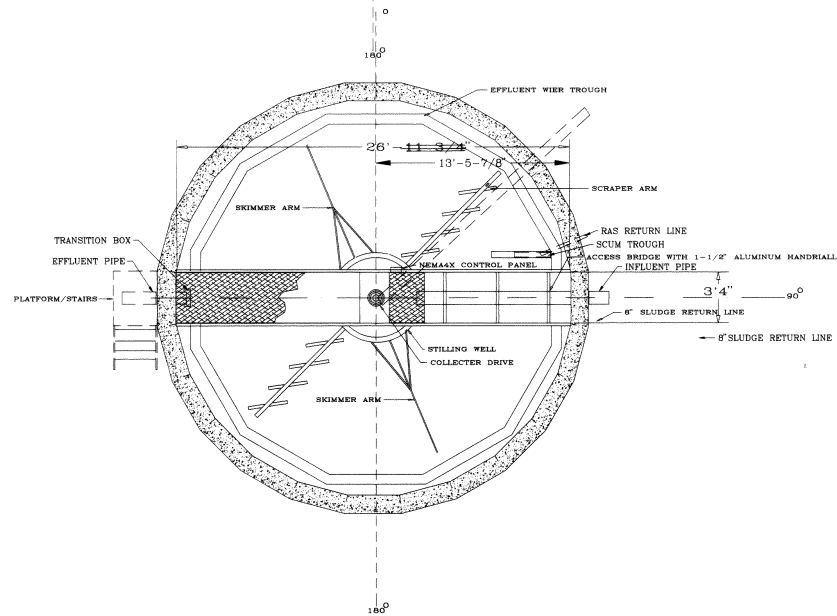
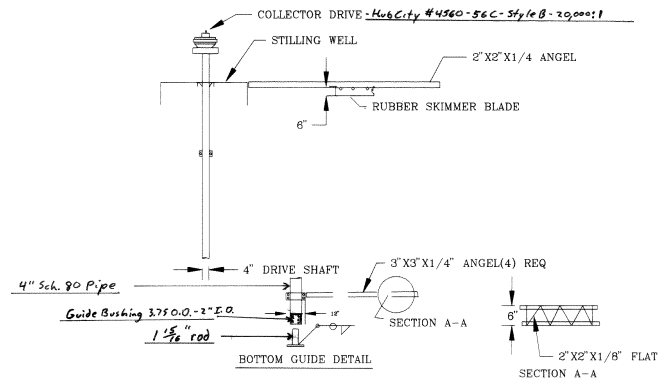
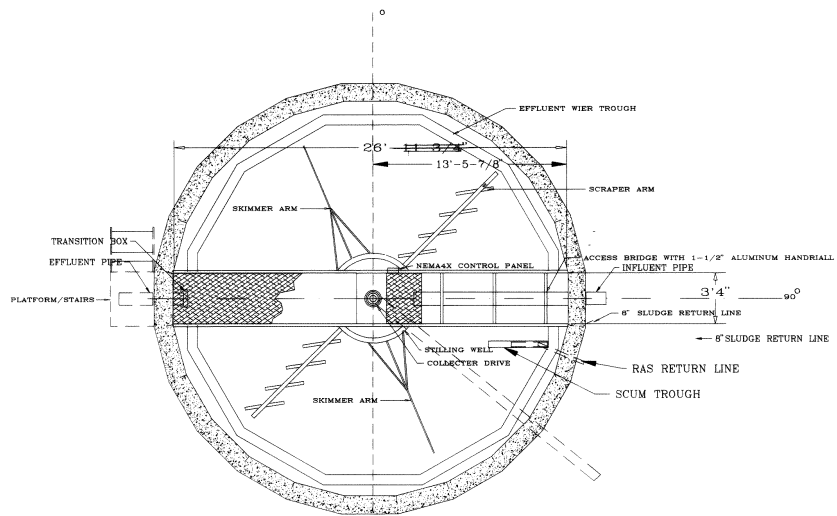

AWI

AMERICAN WASTEWATER INDUSTRY  
106 ARNDT CT.  
FAIRFIELD OHIO 45014

TARTAN FIELDS PROJECT

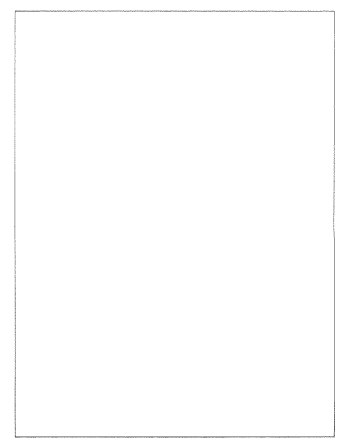
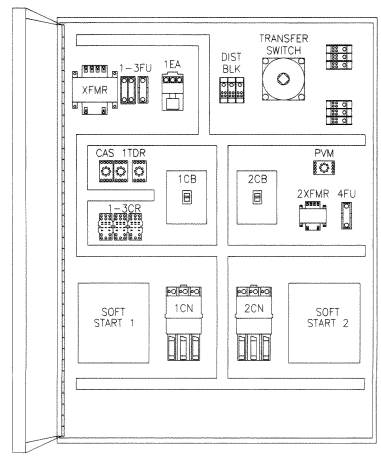
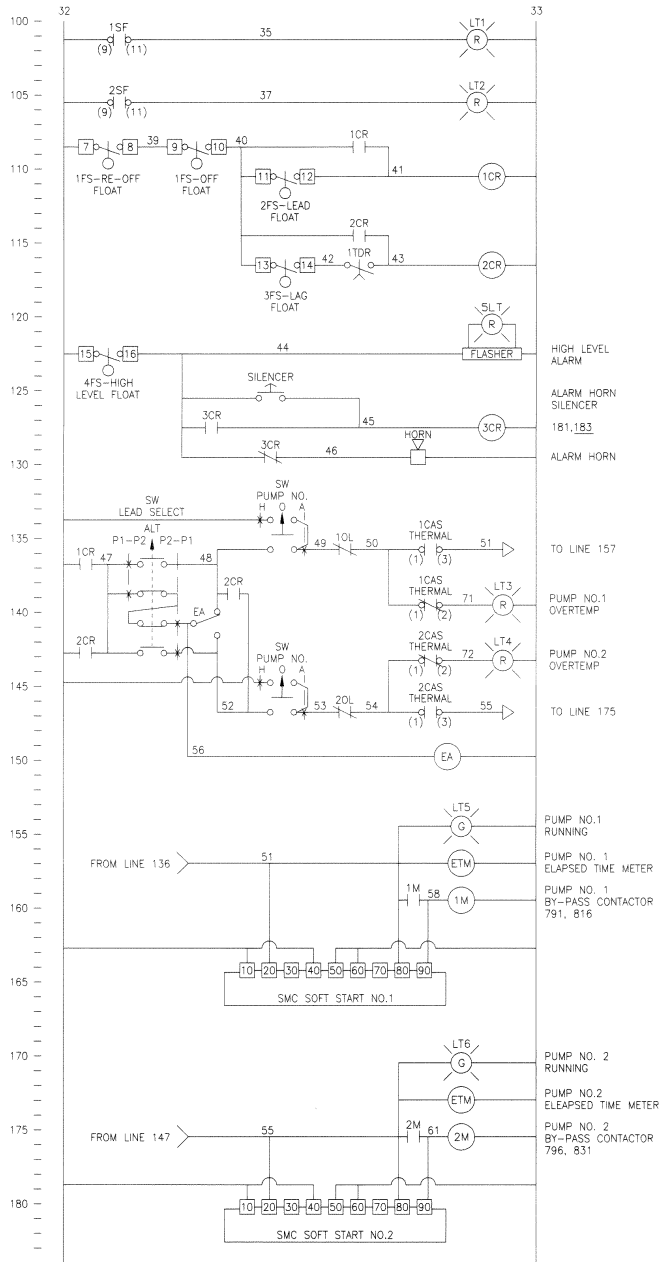
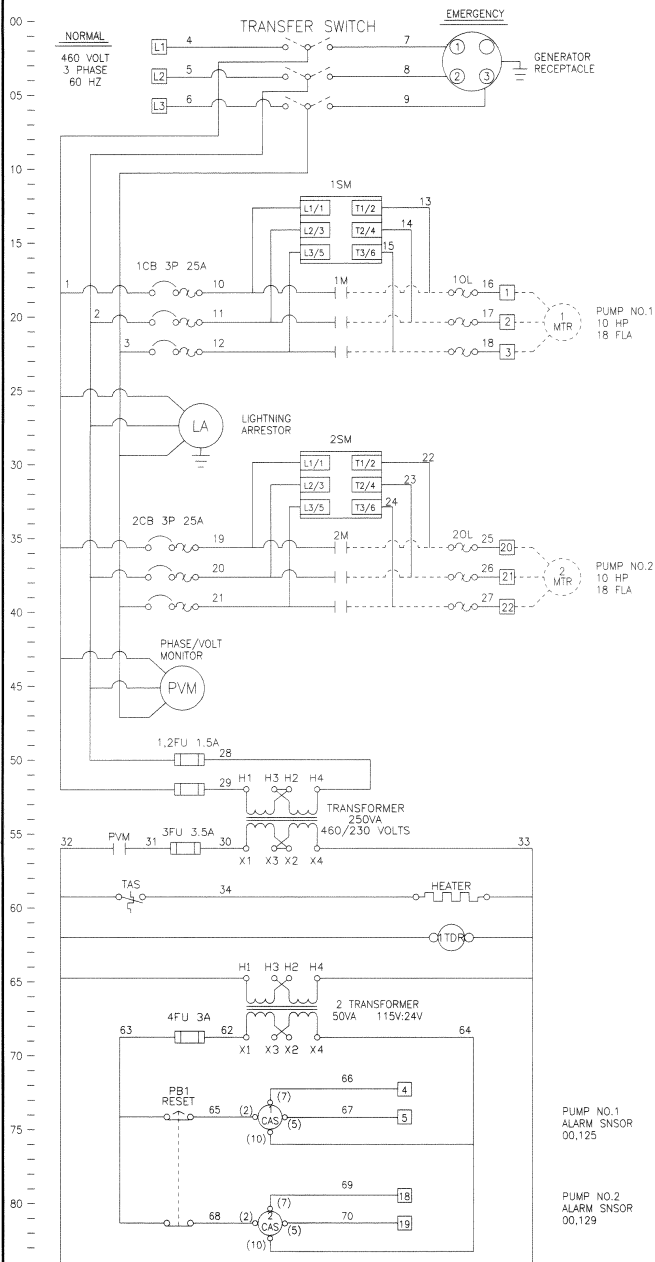

NOTE: ALL CONTROLS FOR PUMP NO.3 ARE FOR FUTURE INSTALLATION  
 □ - INDICATES FIELD WIRING TERMINALS FOR CONNECTIONS MADE BY INSTALLER  
 (3) - INDICATES COMPONENT TERMINALS  
 (---) - INDICATES REMOTE WIRING

<b>CONTROL INTERFACE, INC.</b> CINCINNATI, OHIO	
DATE BY	REVISION
<b>TILLINGHAST PUMP CONTROL PANEL</b>	
SCALE	DWN EC
DATE 12-1-97	CHECKED
DRW NAME TARTAN FIELDS	DRAWING NUMBER D-871-1

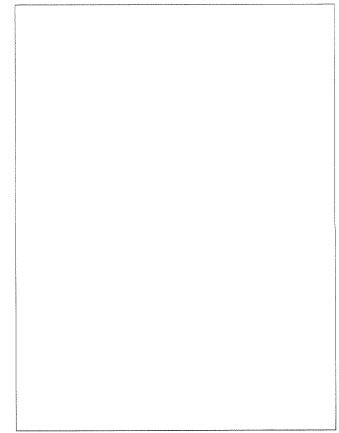
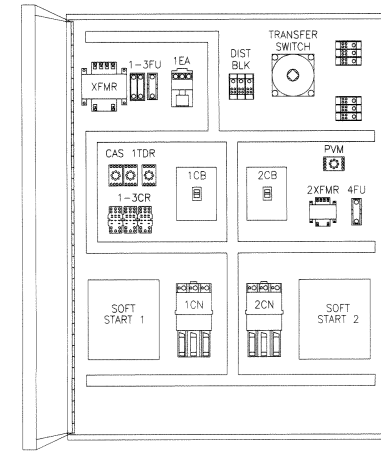
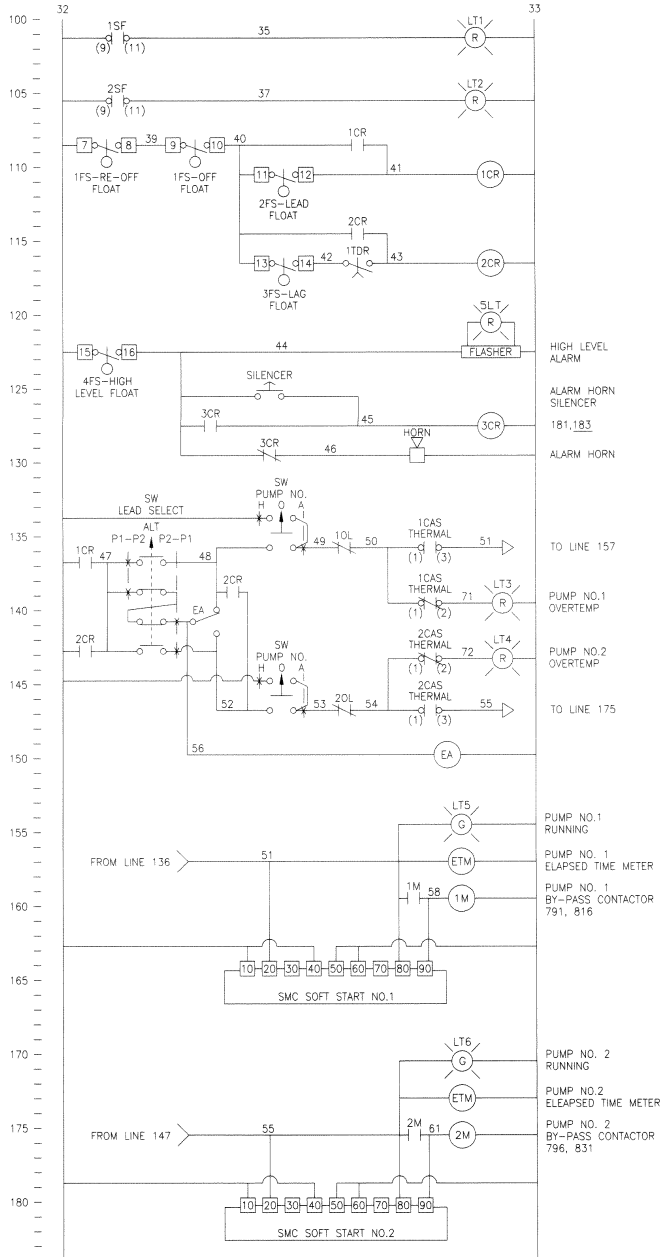
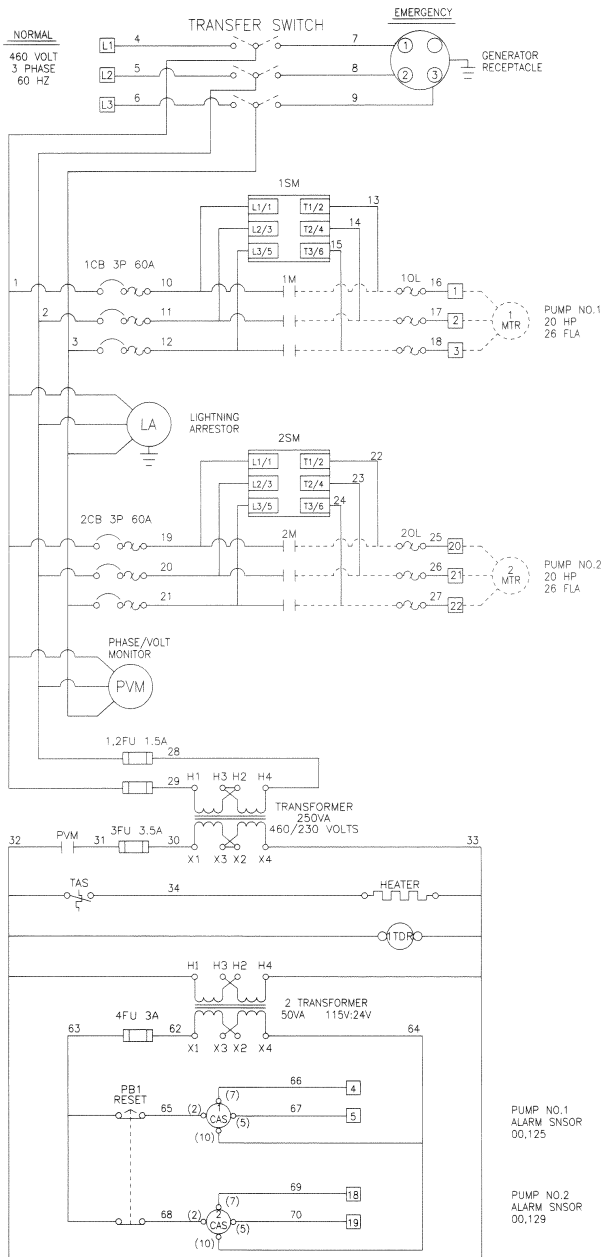

NOTE: ALL CONTROLS FOR PUMP NO. 3 ARE FOR FUTURE INSTALLATION

□ - INDICATES FIELD WIRING TERMINALS FOR CONNECTIONS MADE BY INSTALLER

(3) - INDICATES COMPONENT TERMINALS

(---) - INDICATES REMOTE WIRING

CONTROL INTERFACE, INC. CINCINNATI, OHIO		CONCORD PUMP CONTROL PANEL	
DATE BY	REVISION	SCALE	DWG. NO.
		DATE 12-1-97	12-871-2
JOB NAME TARTAN FIELDS		CHECKED	DRAWING NUMBER

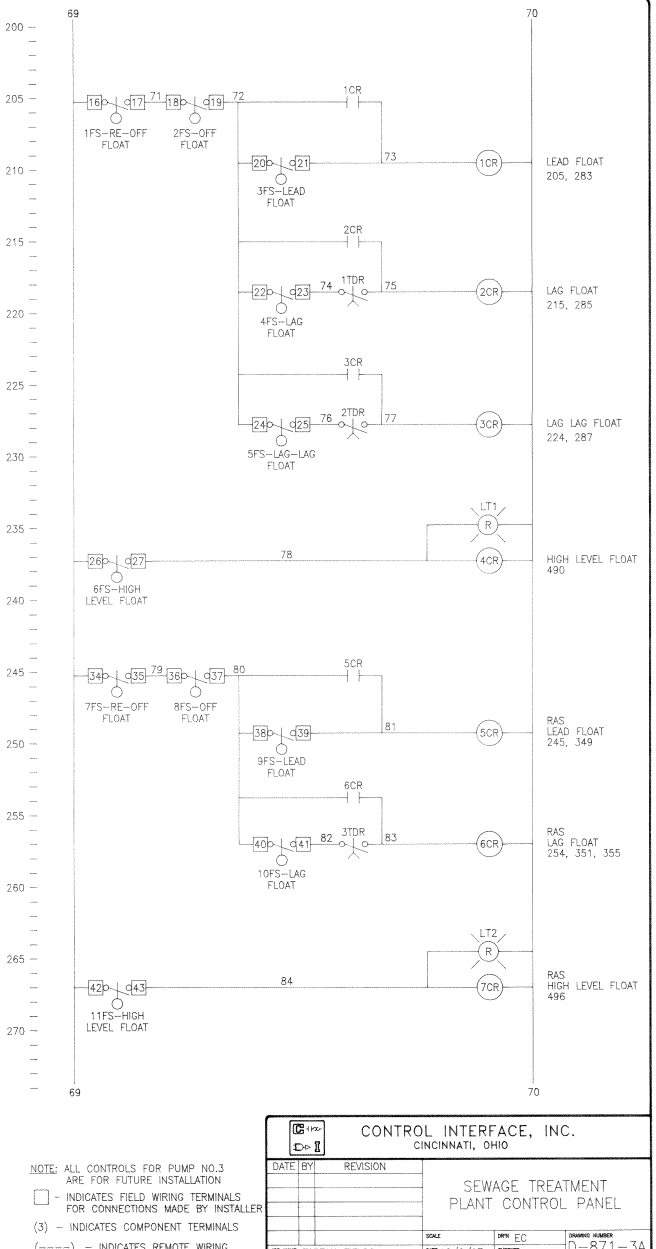
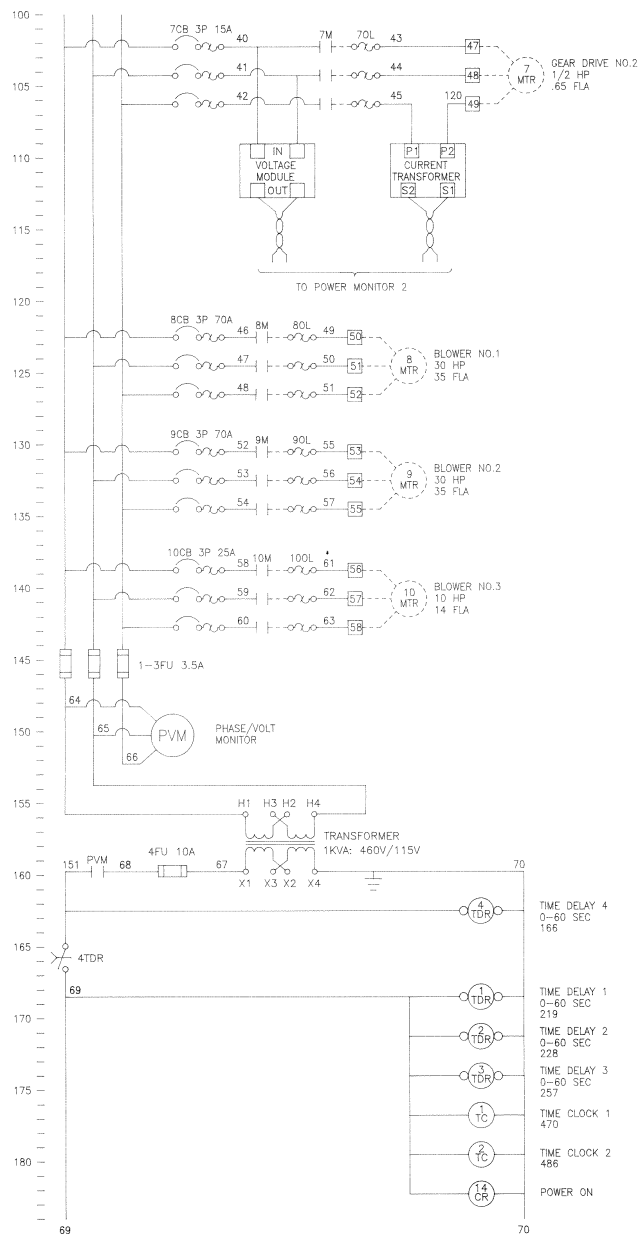
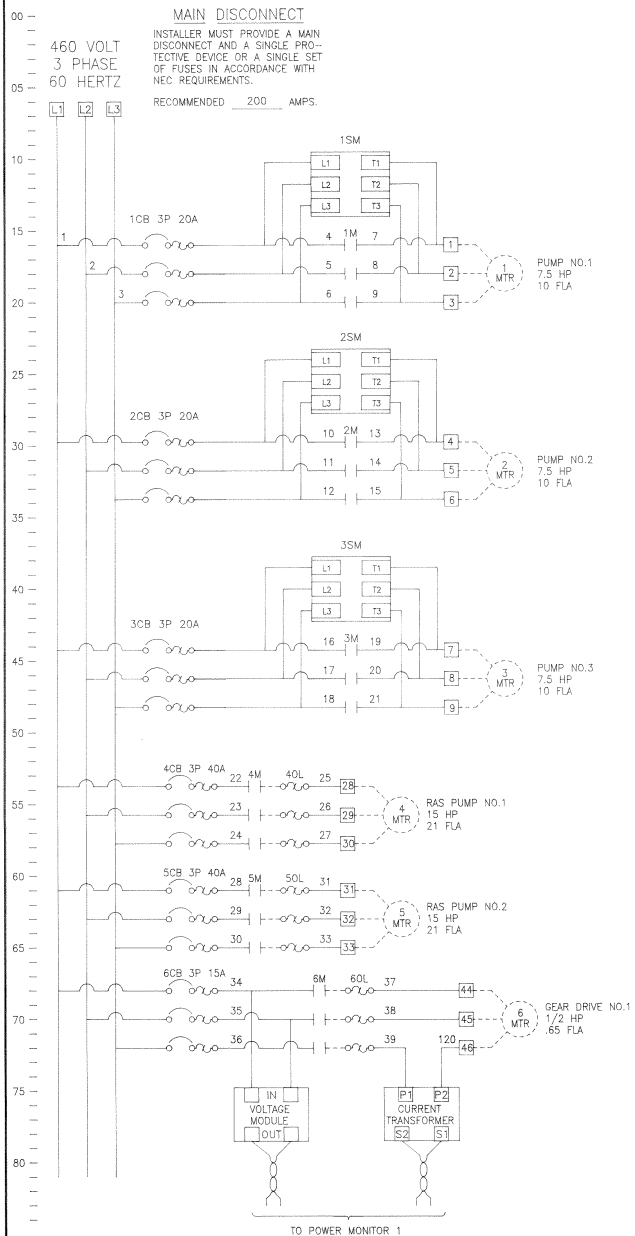

**CONTROL INTERFACE, INC.**  
CINCINNATI, OHIO

**SEWAGE TREATMENT PLANT CONTROL PANEL**

NOTE: ALL CONTROLS FOR PUMP NO.3 ARE FOR FUTURE INSTALLATION  
□ - INDICATES FIELD WIRING TERMINALS FOR CONNECTIONS MADE BY INSTALLER  
(3) - INDICATES COMPONENT TERMINALS  
(----) - INDICATES REMOTE WIRING

DATE	BY	REVISION

SCALE	DRAWN BY	EC	DRAWING NUMBER
DATE 12/2/97	TARTAN FIELDS		D-871-3A

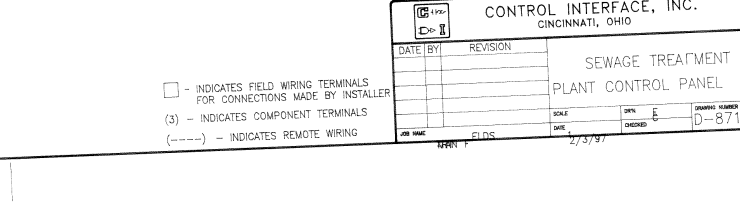
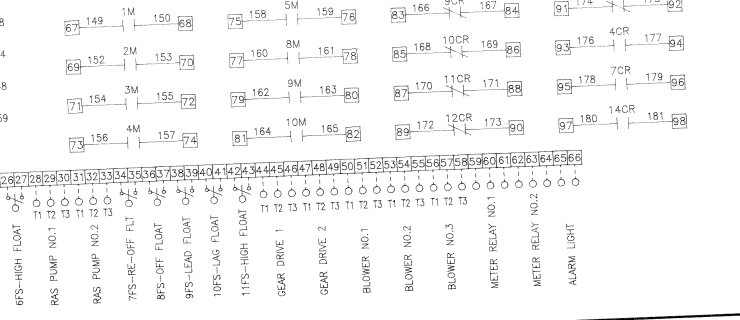
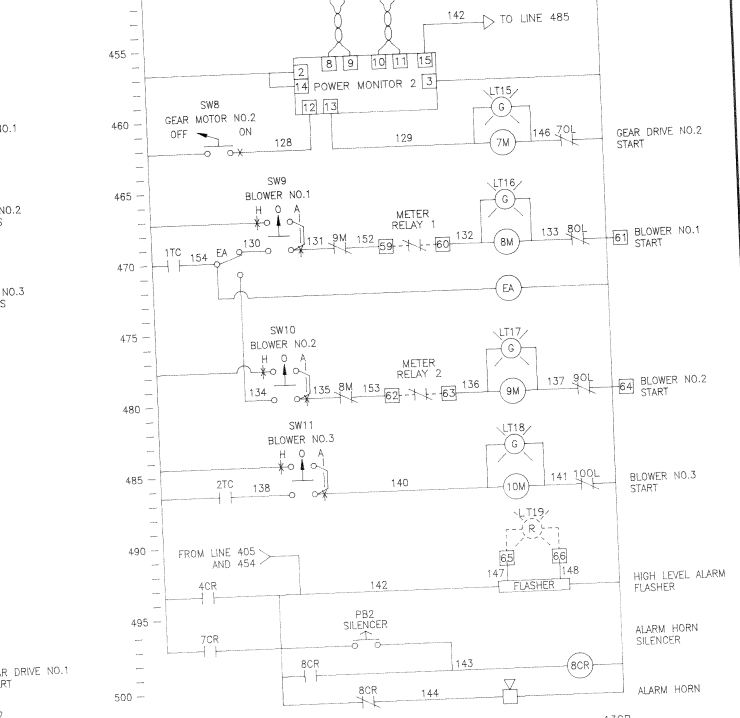
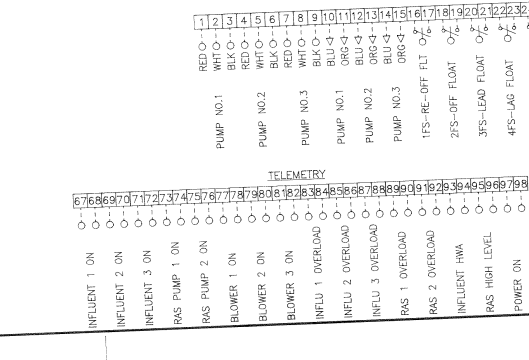
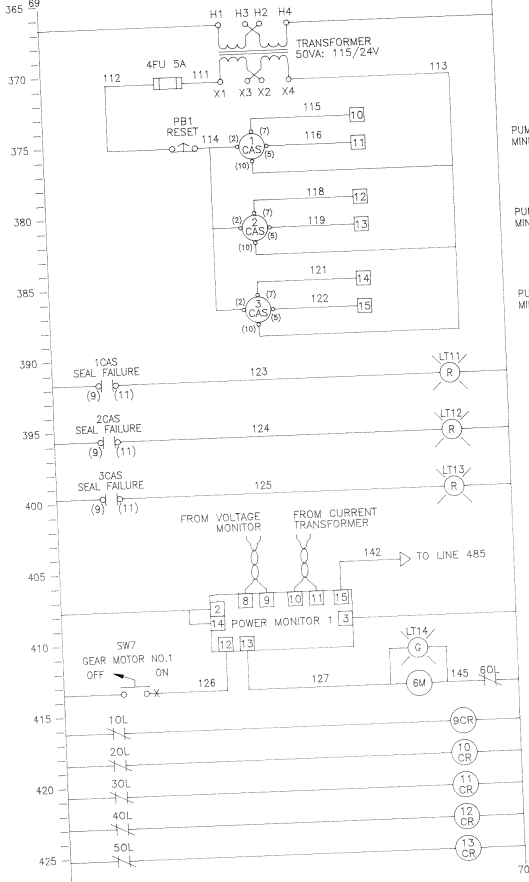
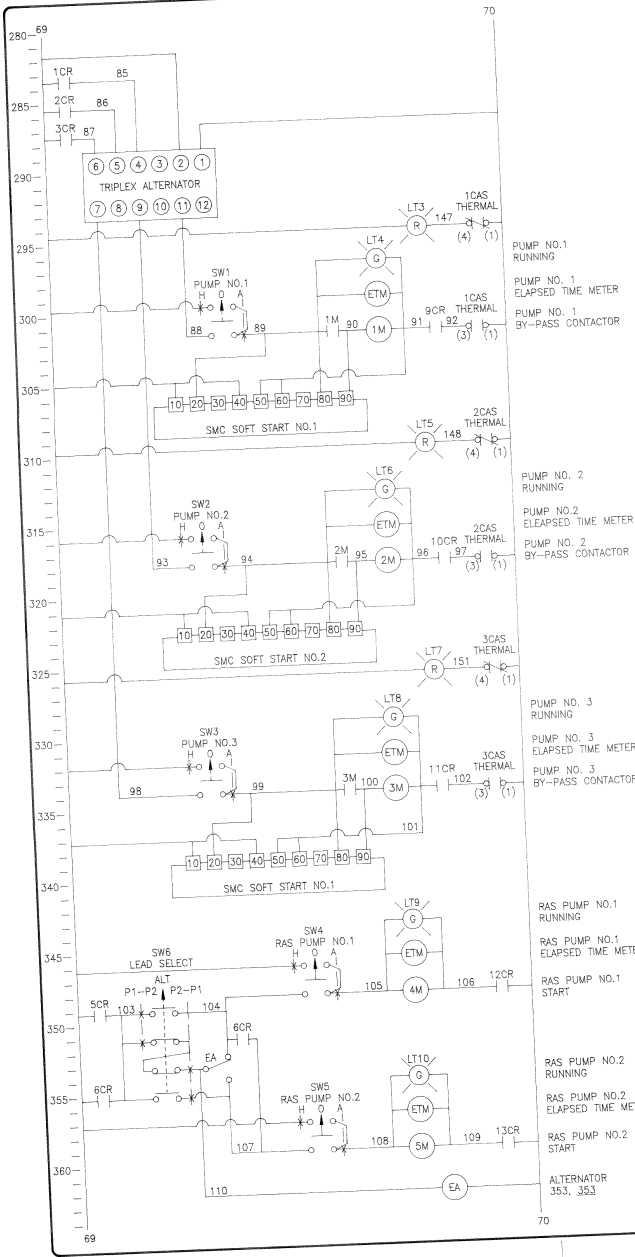

TELEMETRY

8	7	6	6	6	9	7	17	27	37	47	57	67	77	87	97	107	117	127	137	147	157	167	177	187	197	207	217	227	237	247	257	267	277	287	297	307	317	327	337	347	357	367	377	387	397	407	417	427	437	447	457	467	477	487	497	507	517	527	537	547	557	567	577	587	597	607	617	627	637	647	657	667	677	687	697	707	717	727	737	747	757	767	777	787	797	807	817	827	837	847	857	867	877	887	897	907	917	927	937	947	957	967	977	987	997	1007
---	---	---	---	---	---	---	----	----	----	----	----	----	----	----	----	-----	-----	-----	-----	-----	-----	-----	-----	-----	-----	-----	-----	-----	-----	-----	-----	-----	-----	-----	-----	-----	-----	-----	-----	-----	-----	-----	-----	-----	-----	-----	-----	-----	-----	-----	-----	-----	-----	-----	-----	-----	-----	-----	-----	-----	-----	-----	-----	-----	-----	-----	-----	-----	-----	-----	-----	-----	-----	-----	-----	-----	-----	-----	-----	-----	-----	-----	-----	-----	-----	-----	-----	-----	-----	-----	-----	-----	-----	-----	-----	-----	-----	-----	-----	-----	-----	-----	-----	-----	-----	------

INFLUENT 1 ON  
 INFLUENT 2 ON  
 INFLUENT 3 ON  
 RAS PUMP 1 ON  
 RAS PUMP 2 ON  
 BLOWER 1 ON  
 BLOWER 2 ON  
 BLOWER 3 ON  
 INFLU 1 OVERLOAD  
 INFLU 2 OVERLOAD  
 INFLU 3 OVERLOAD  
 RAS 1 OVERLOAD  
 RAS 2 OVERLOAD  
 INFLUENT HWA  
 RAS HIGH LEVEL  
 POWER ON

CONTROL INTERFACE, INC.  
CINCINNATI, OHIO

SEWAGE TREATMENT  
PLANT CONTROL PANEL

DATE BY REVISION

SCALE: 1" = 10'

DATE: 2/3/97

DESIGNED: D-871-3B



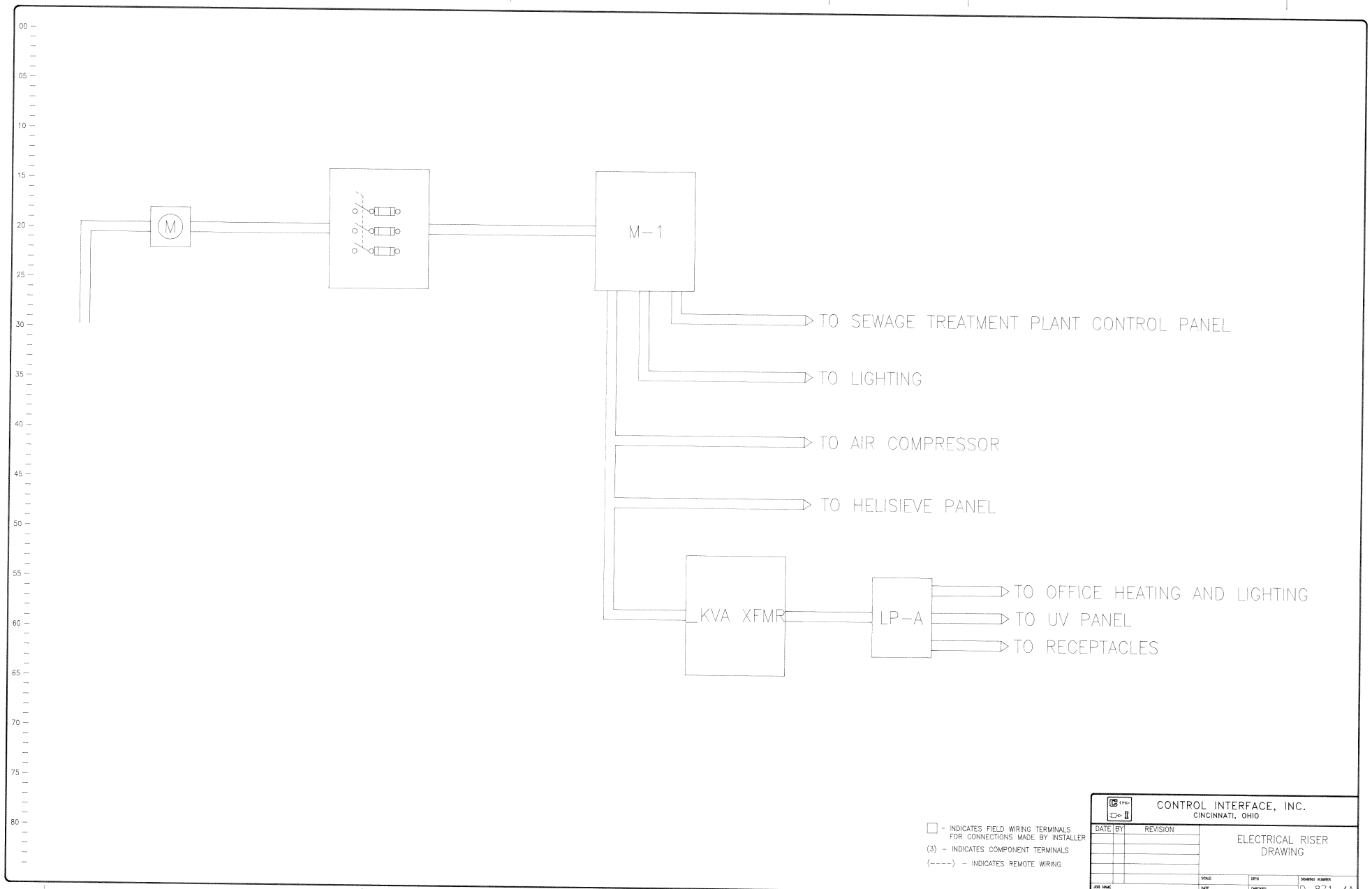

□ - INDICATES FIELD WIRING TERMINALS FOR CONNECTIONS MADE BY INSTALLER  
 (3) - INDICATES COMPONENT TERMINALS  
 (----) - INDICATES REMOTE WIRING

		<b>CONTROL INTERFACE, INC.</b> CINCINNATI, OHIO	
DATE	BY	REVISION	ELECTRICAL RISER DRAWING
SCALE	DATE	DRAWN	DRAWING NUMBER
			D-871-4A

PANEL: THREE PHASE  
 VOLTS: 460V PHASE:3 PH WIRE: 3  
 REMARKS:

LOADS:  
 PHASE A: 73,358 VOLT AMPS  
 PHASE B: 73,358 VOLT AMPS  
 PHASE C: 72,358 VOLT AMPS  
 PANEL TOTAL : 73,358 VOLT AMPS(159.47 FLA)

DRAWING TAG NUMBER	FEEDER CIRCUIT	DESCRIPTION	LOAD DATA					STARTER INFORMATION			CIRCUIT PROTECTION			PHASE			CONDUIT SIZE	FIELD WIRE SIZE	NOTES	LOAD (V.A.)	
			VOLTAGE	PHASE	H.P.	K.W.	AMPS	TYPE	NEMA	SIZE	TYPE	POLES	AMPERE RATING	A	B	C					
1M	M-1	PUMP NO.1	460	3	7.5	6.37	10	FVNR	1	DP	CB	3	20	X	X	X	3/4	12GA	SOFT STARTER WITH BYPASS	4600	
2M	M-1	PUMP NO.2	460	3	7.5	6.37	10	FVNR	1	DP	CB	3	20	X	X	X	3/4	12GA	SOFT STARTER WITH BYPASS	4600	
3M	M-1	PUMP NO.3	460	3	7.5	6.37	10	FVNR	1	DP	CB	3	20	X	X	X	3/4	12GA	SOFT STARTER WITH BYPASS	4600	
4M	M-1	RAS PUMP NO.1	460	3	15	13.37	21	FVNR	1	3/4	EP	CB	3	40	X	X	X	3/4	10GA		9660
5M	M-1	RAS PUMP NO.2	460	3	15	13.37	21	FVNR	1	3/4	EP	CB	3	40	X	X	X	3/4	10GA		9660
6M	M-1	GEAR DRIVE NO.1	460	3	1/2	41	65	FVNR	0	CP	CB	3	15	X	X	X	3/4	14GA		299	
7M	M-1	GEAR DRIVE NO.2	460	3	1/2	41	65	FVNR	0	CP	CB	3	15	X	X	X	3/4	14GA		299	
8M	M-1	BLOWER NO.1	460	3	30	22.3	35	FVNR	2	1/2	GP	CB	3	70	X	X	X	1	8GA		16,100
9M	M-1	BLOWER NO.2	460	3	30	22.3	35	FVNR	2	1/2	GP	CB	3	70	X	X	X	1	8GA		16,100
10M	M-1	BLOWER NO.3	460	3	10	8.91	14	FVNR	1	DP	CB	3	25	X	X	X	3/4	10GA		6440	
1T	M-1	XFMR	460	1	NA	1	2.17	NA	NA	NA	FU	2	3.5	X	X		NA	12GA		1000	



CONTROL INTERFACE, INC.  
 CINCINNATI, OHIO

RE-USE OF DOCUMENTS

THIS DOCUMENT AND THE IDEAS AND DESIGNS INCORPORATED HEREIN, AS AN INSTRUMENT OF PROFESSIONAL SERVICE, IS THE PROPERTY OF CONTROL INTERFACE, INC. AND IS NOT TO BE USED IN WHOLE OR IN PART, FOR ANY OTHER PROJECT OR REASON WITHOUT THE WRITTEN AUTHORIZATION OF CONTROL INTERFACE, INC. ALL RIGHTS ARE RESERVED.

PROJECT NAME:

TARTAN FIELDS SEWAGE TREATMENT CONTROL PANEL LOAD CALCULATIONS

DATE	BY	CHK	REVISIONS

DATE: MD  
 SCALE: NTS  
 DATE: 1-9-98  
 PAGE: 1 OF 1  
 JOB NUMBER: D-871-4B



THREE PHASE PANEL LP-A  
 VOLTS: 230V PHASE:3 PH WIRE: 3  
 REMARKS:

LOADS:  
 PHASE A: 5755 VOLT AMPS  
 PHASE B: 2535 VOLT AMPS  
 PHASE C: 1610 VOLT AMPS  
 PANEL TOTAL : 19780 VOLT AMPS(86 FLA)

DRAWING TAG NUMBER	FEEDER CIRCUIT	CIRCUIT NUMBER	DESCRIPTION	LOAD DATA					STARTER INFORMATION			CIRCUIT PROTECTION			PHASE			CONDUIT SIZE	WIRE SIZE	NOTES	LOAD (V.A.)
				VOLTAGE	PHASE	H.P.	K.W.	AMPS	TYPE	NEMA	SIZE	TYPE	POLES	AMPERE RATING	A	B	C				
	LP-A	1-3	UV PANEL	115	1	NA	2.3	20	NA	NA	NA	CB	1	20	X			3/4	12		2300
	LP-A	4	RECEPTACLE	115	1	NA	.69	6	NA	NA	NA	CB	1	20	X			3/4	12		690
	LP-A	5	RECEPTACLE	115	1	NA	.575	5	NA	NA	NA	CB	1	20		X		3/4	12		575
	LP-A	6	RECEPTACLE	115	1	NA	.575	5	NA	NA	NA	CB	1	20			X	3/4	12		575
	LP-A	7	RECEPTACLE	115	1	NA	.69	6	NA	NA	NA	CB	1	20	X			3/4	12		690
	LP-A	8	OUTSIDE LIGHTS	115	1	NA	.46	4	NA	NA	NA	CB	1	20		X		3/4	12		460
	LP-A	9	OUTSIDE LIGHTS	115	1	NA	.46	4	NA	NA	NA	CB	1	20			X	3/4	12		460
	LP-A	10	OFFICE HEAT	115	1	NA	1.5	13	NA	NA	NA	CB	1	20	X			3/4	12		1500
	LP-A	11	OFFICE HEAT	115	1	NA	1.5	13	NA	NA	NA	CB	1	20		X		3/4	12		1500
	LP-A	12	OFFICE LIGHTS	115	1	NA	.575	5	NA	NA	NA	CB	1	20			X	3/4	12		575
	LP-A	13	OFFICE LIGHTS	115	1	NA	.575	5	NA	NA	NA	CB	1	20	X			3/4	12		575



CONTROL INTERFACE, INC.  
 CINCINNATI, OHIO

RE-USE OF DOCUMENTS  
 THIS DOCUMENT AND THE IDEAS AND DESIGNS INCORPORATED HEREIN, AS AN INSTRUMENT OF PROFESSIONAL SERVICE, IS THE PROPERTY OF CONTROL INTERFACE, INC. AND IS NOT TO BE USED IN WHOLE OR IN PART, FOR ANY OTHER PROJECT OR REASON WITHOUT THE WRITTEN AUTHORIZATION OF CONTROL INTERFACE, INC. ALL RIGHTS ARE RE-SERVED.

PROJECT NAME:  
 TARTEN FIELDS PANEL LP-A  
 LOAD CALCULATIONS

DATE	BY	CHK	REVISIONS

DATE: MD  
 DRAWN: NTS  
 CHECKED: NTS  
 SCALE: 1-9-98  
 PAGE: 1 OF 1  
 JOB NUMBER: D-871-40

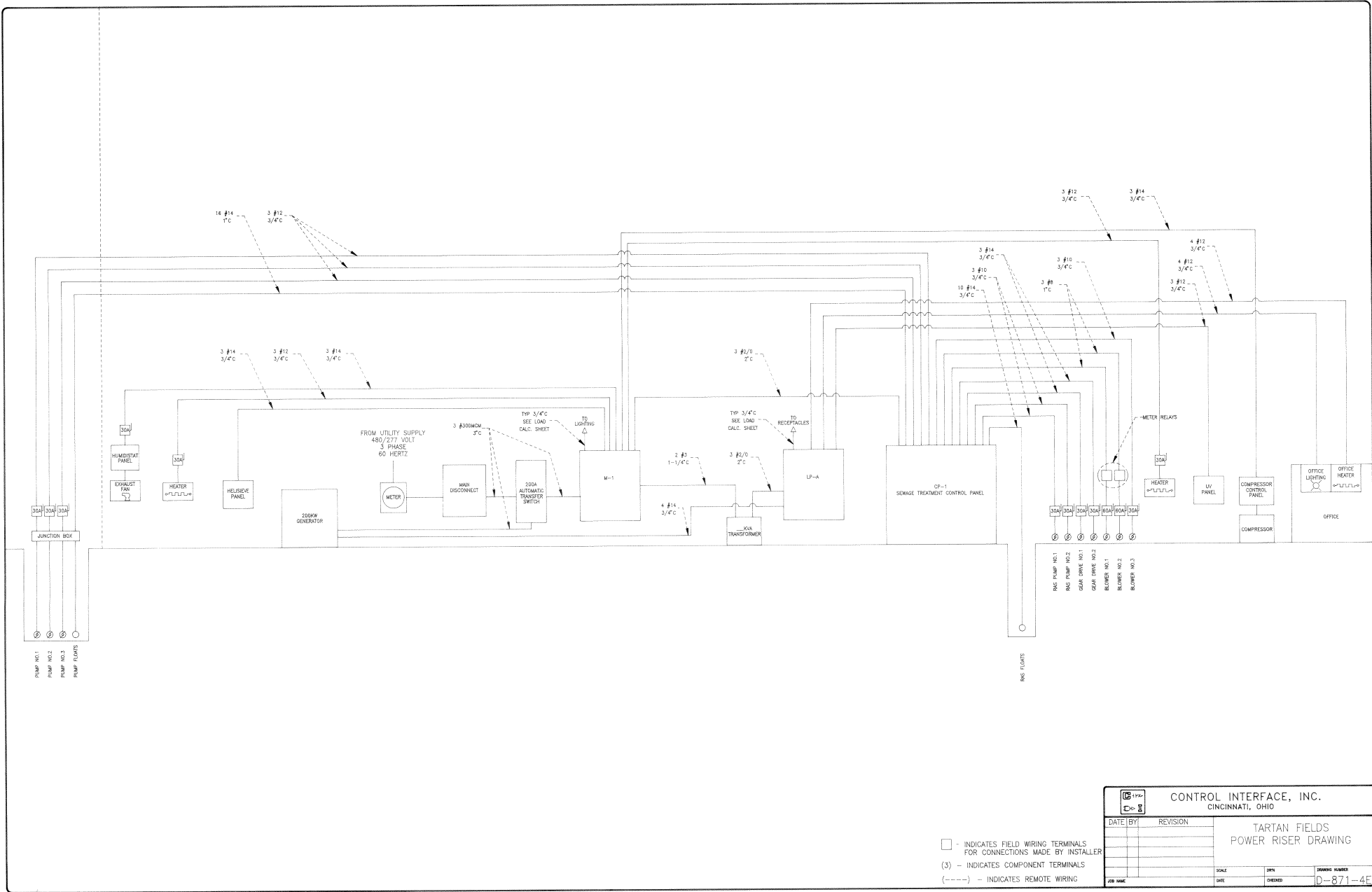

□ - INDICATES FIELD WIRING TERMINALS FOR CONNECTIONS MADE BY INSTALLER  
 (3) - INDICATES COMPONENT TERMINALS  
 (---) - INDICATES REMOTE WIRING

		<b>CONTROL INTERFACE, INC.</b> CINCINNATI, OHIO	
DATE	BY	REVISION	<b>TARTAN FIELDS</b> <b>POWER RISER DRAWING</b>
JOB NAME	DATE	CHECKED	DRAWING NUMBER
			0-871-4E

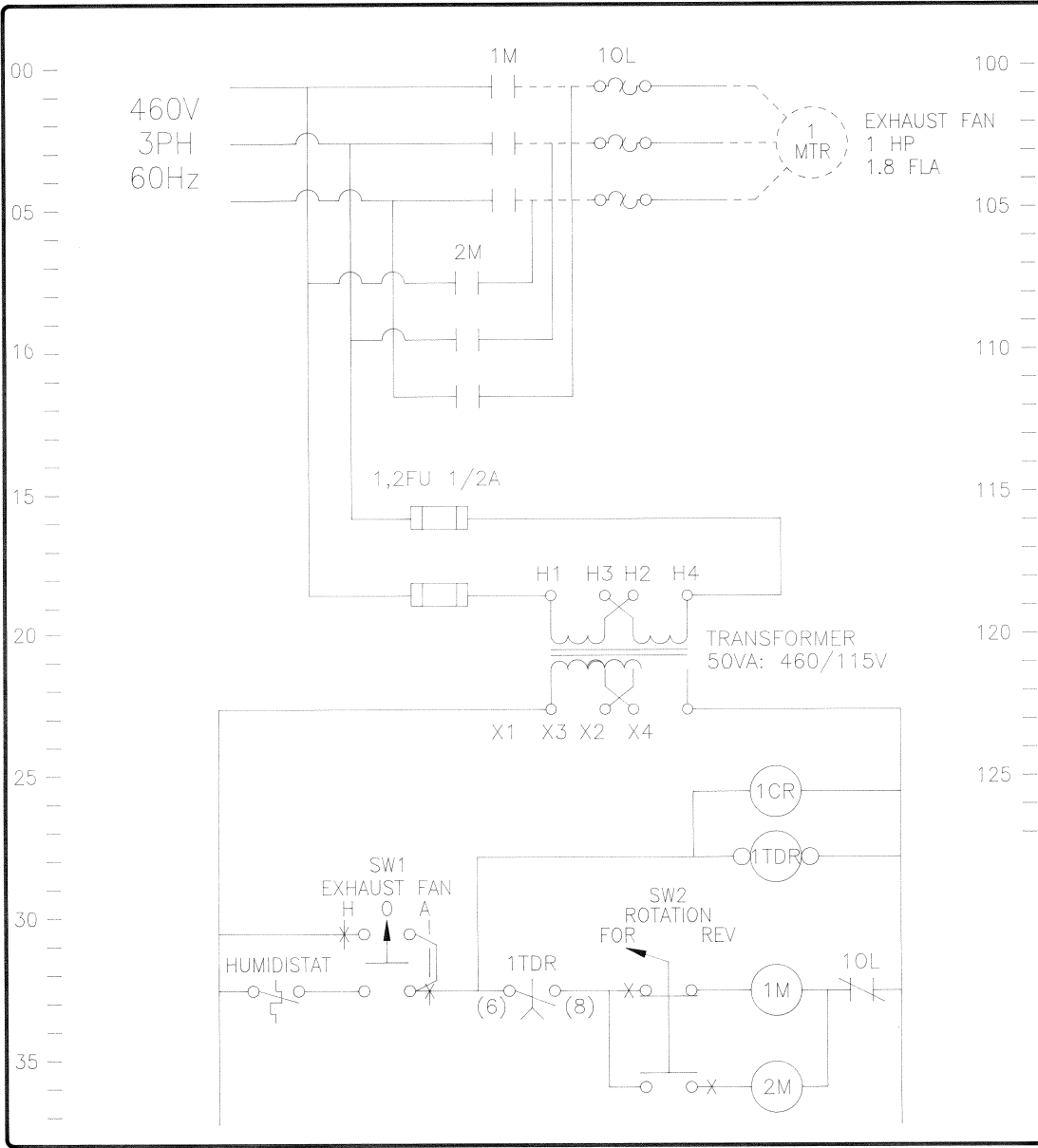

00 —  
05 —  
10 —  
15 —  
20 —  
25 —  
30 —  
35 —

100 —  
105 —  
110 —  
115 —  
120 —  
125 —

TO MOTORIZED DAMPERS

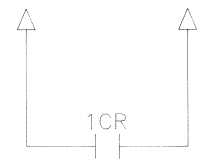

		<b>CONTROL INTERFACE, INC.</b> CINCINNATI, OHIO		
				HUMIDISTAT CONTROL PANEL
DATE	BY	REVISION		
JOB NAME	TARTAN FIELDS	DATE	3/26/98	CHECKED
SCALE	DR'N	EC	DRAWING NUMBER	
			D-871-4F	



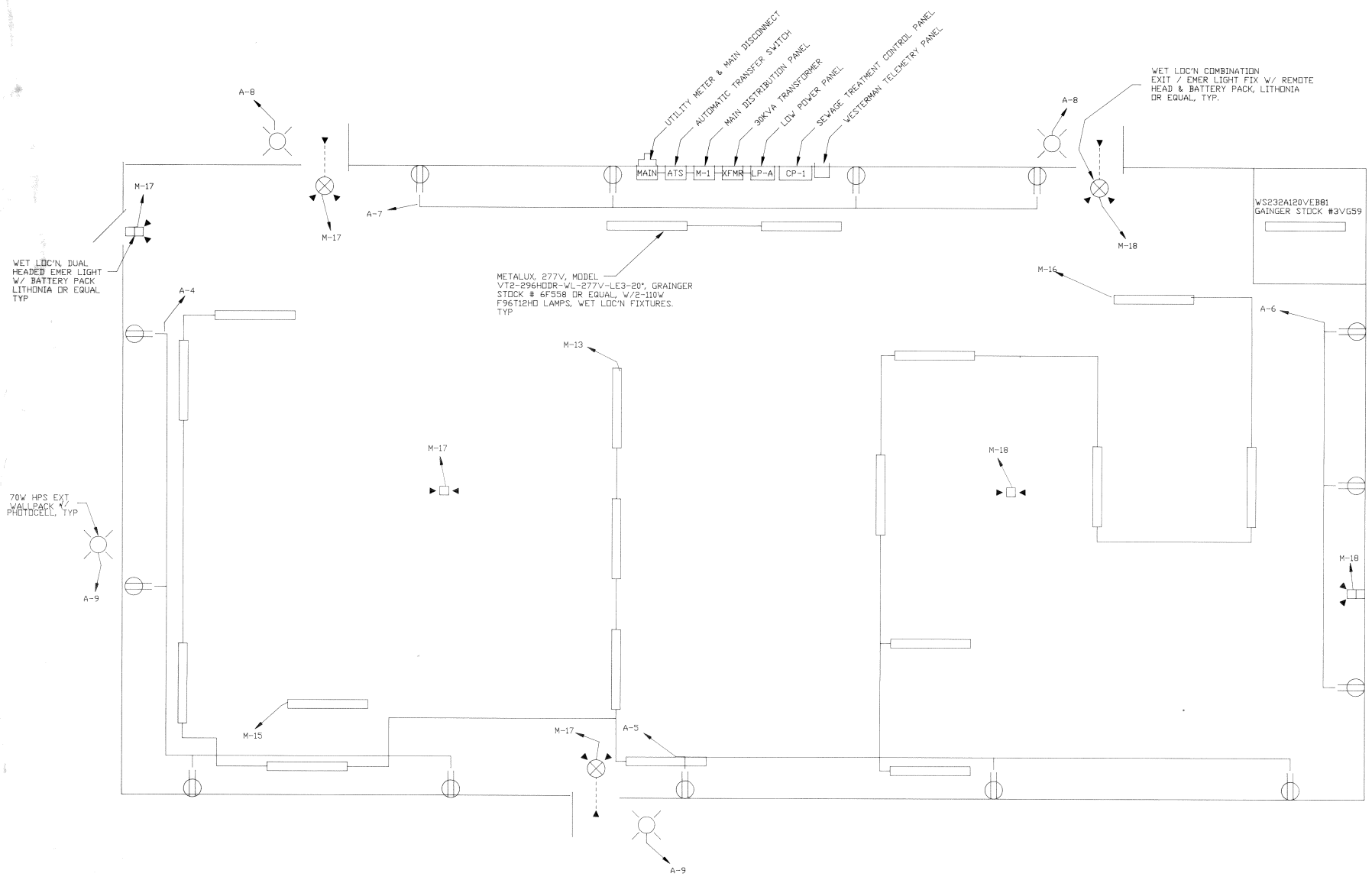

□ - INDICATES FIELD WIRING TERMINALS  
 FOR CONNECTIONS MADE BY INSTALLER  
 (3) - INDICATES COMPONENT TERMINALS  
 (---) - INDICATES REMOTE WIRING

		<b>CONTROL INTERFACE, INC.</b> CINCINNATI, OHIO	
DATE	BY	REVISION	
		<b>TARTAN FIELDS          LIGHTING PLAN</b>	
JOB NAME	TARTAN FIELDS	SCALE	
DATE	1/8/98	DRAWN	EC
		CHECKED	
		DRAWING NUMBER	D-871-4L